

PLAT OF SURVEY

-OF-

A PARCEL OF LAND LOCATED IN THE SOUTHWEST 1/4 OF SECTION 27, TOWN 2 NORTH, RANGE 15 EAST, VILLAGE OF DARIEN, WALWORTH COUNTY, WISCONSIN, DESCRIBED AS FOLLOWS: COMMENCING AT THE WEST 1/4 CORNER OS SAID SECTION 27; THENCE EAST ALONG THE NORTH LINE OF SAID SOUTHWEST 1/4, 1208.92 FEET TO THE PLACE OF BEGINNING; THENCE CONTINUE EAST ALONG SAID NORTH LINE 120.14 FEET; THENCE S 16°15' E 258.85 FEET; THENCE S 68°16' W 44.77 FEET; THENCE N 21°44' W 65.16 FEET; THENCE S 67°46' W 42.22 FEET; THENCE N 19°59' W 50.00 FEET; THENCE S 81.01' W 33.11 FEET; THENCE N 12°02' W 182.85 FEET TO THE PLACE OF BEGINNING.

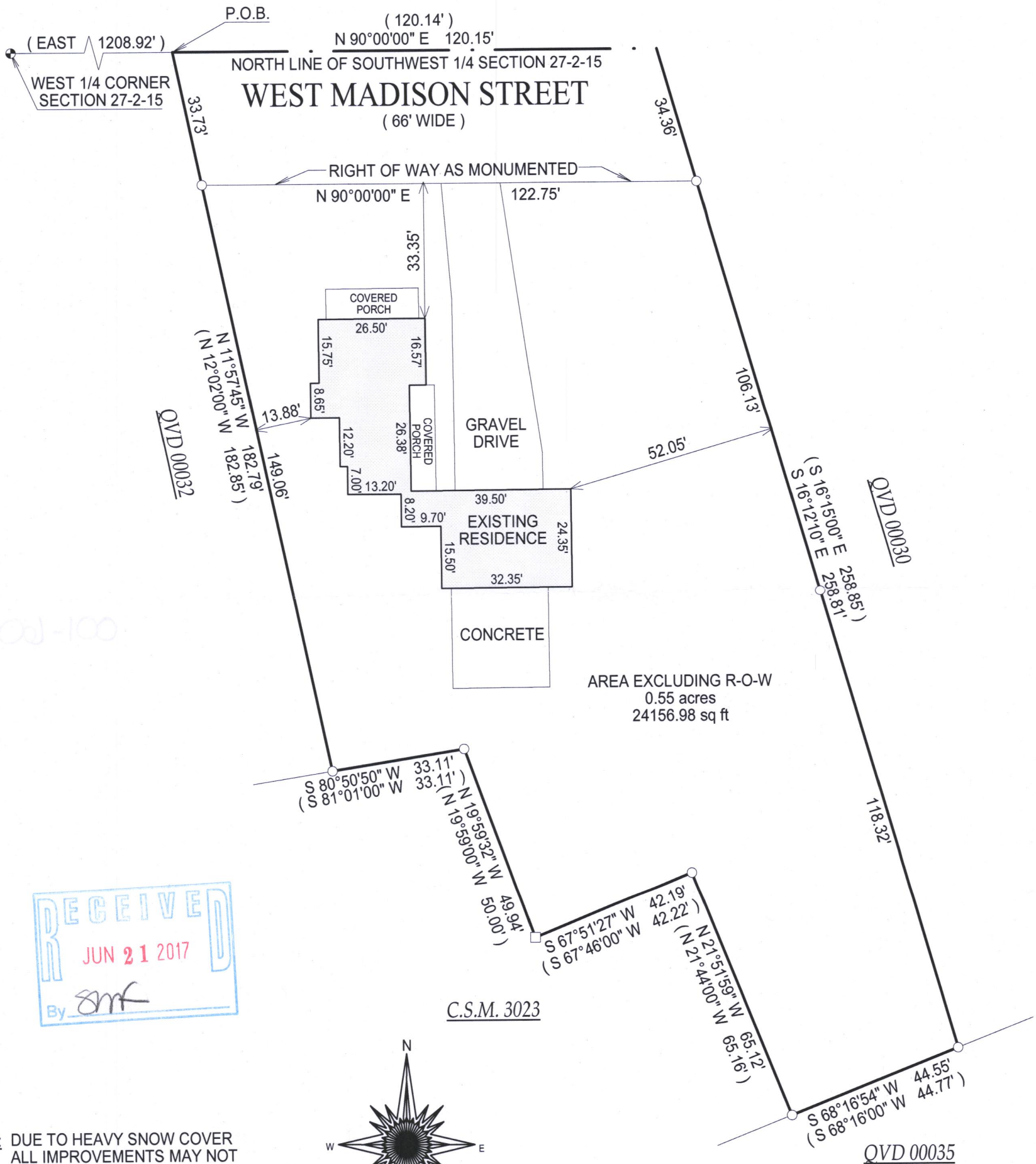

C.S.M. 3023

NOTE: DUE TO HEAVY SNOW COVER
ALL IMPROVEMENTS MAY NOT
BE SHOWN.

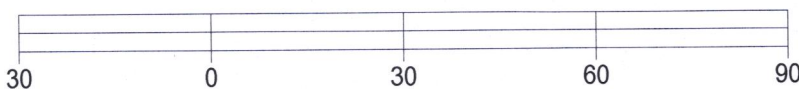
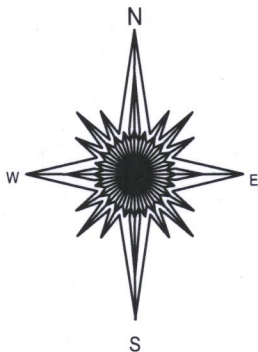

NOTE: BASIS OF BEARING IS DEED OF RECORDED.

- () = RECORDED AS
- = FOUND IRON BAR
- = FOUND IRON PIPE
- = SET IRON PIPE
- = SET IRON BAR

SCALE: 1" = 30'

JOB #: 06-291UD

TAX ID #: QVD 00032A

"I hereby certify that the above described property was surveyed under my supervision and that the above map, to the best of my knowledge and belief, is a true representation thereof and shows the size and location of all visible structures, apparent easements and encroachments if any."
This survey is made for the present owners of the property, and those who purchase, mortgage, or guarantee the title thereto, within one year from the date hereof.



JEFFREY L. KIMPS S - 2436
Wisconsin Professional Land Surveyor
(original if signed in red)

DATED THIS 27th day of December, 2016.

001-604