

LAND-MARK SURVEYING

Mark L. Miritz

Wisconsin Professional Land Surveyor S-2582

N9330 Knuteson Drive
Whitewater, WI 53190
Phone: (262) 495-3284
MARKMIRITZ@
LAND-MARKSURVEYING.COM

PLAT OF SURVEY

LOT 4 OF CERTIFIED SURVEY MAP NO. 1986, LOCATED
IN THE EAST 1/2 OF SECTION 27, TOWN 2 NORTH,
RANGE 15 EAST, VILLAGE OF DARIEN, WALWORTH
COUNTY, WISCONSIN.

OWNER: SUNRISE GARDENS LLC
203 E. BELOIT STREET
DARIEN, WI 53114

BELOIT STREET A.K.A. C.T.H. "X"

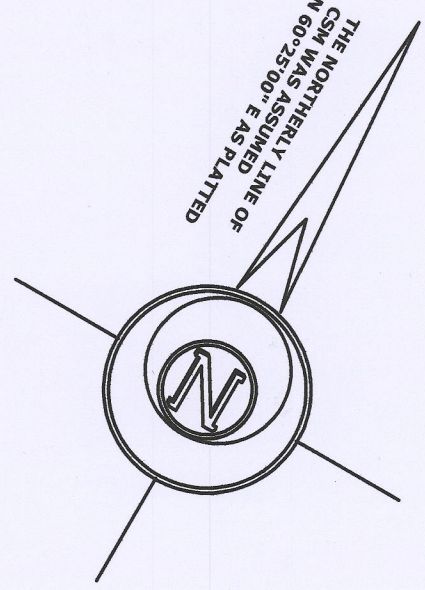
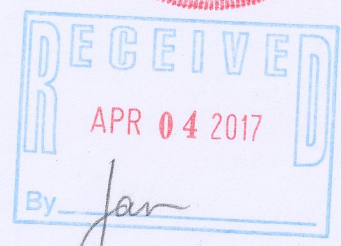
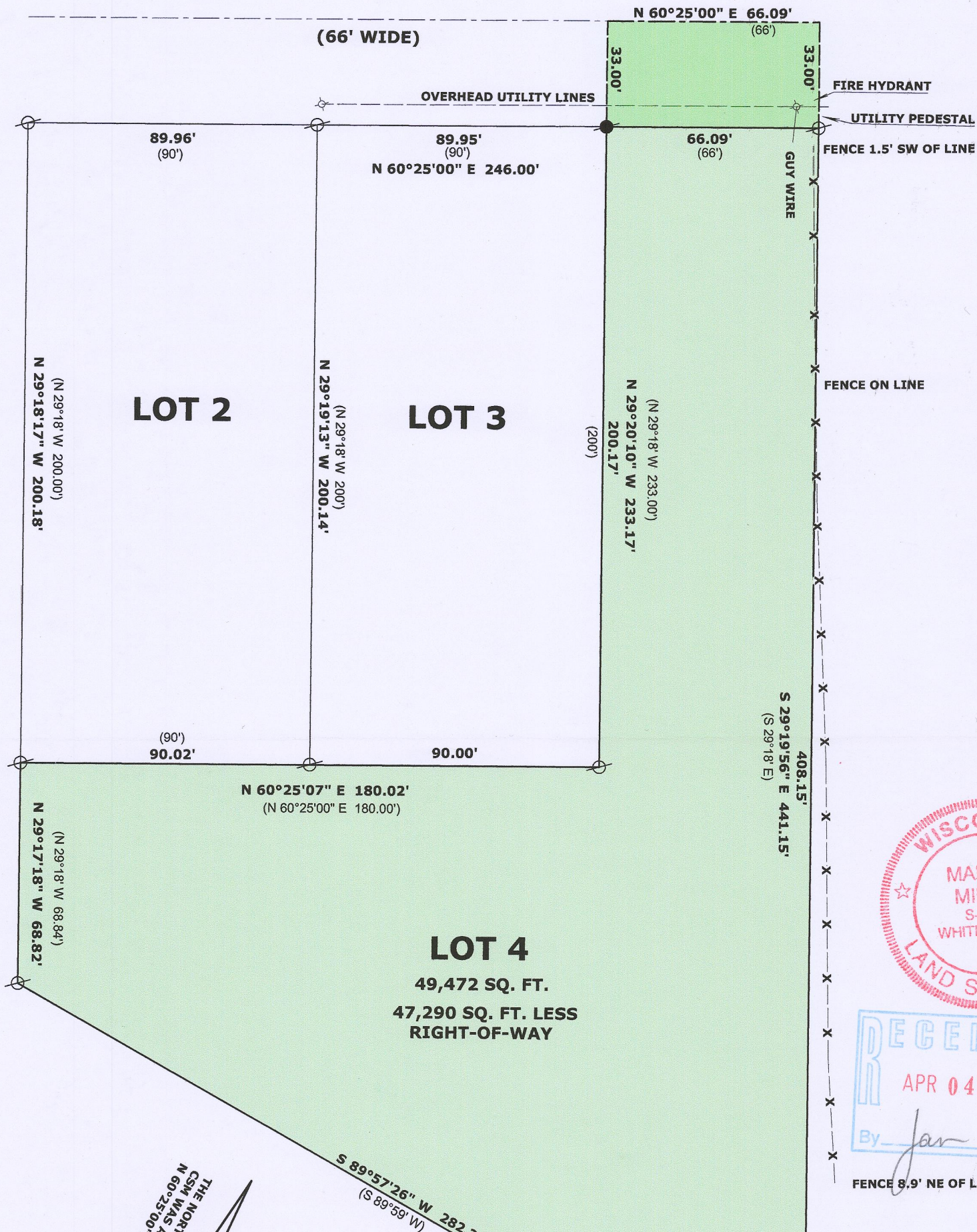

SCALE: 1 INCH = 40 FEET

"I hereby certify that the above described property has been surveyed by me or under my direction and that the above map is a true representation thereof and shows the size and location of the property, its exterior boundaries, the location of all visible structures and dimensions of all principal buildings thereon, boundary fences, apparent easements, roadways and visible encroachments, if any."
 "This survey is made for the use of the present owners of the property, and also those who purchase, mortgage, or guarantee the title thereto within one year from date hereof."

Mark L. Miritz
MARK L. MIRITZ
 WISCONSIN PROFESSIONAL
 LAND SURVEYOR S-2582

LEGEND

- ⊗ FOUND IRON PIPE
- FOUND IRON ROD
- ⊠ FOUND COUNTY WITNESS MONUMENT
- (x x) RECORDED AS DIMENSION
- x - x - REMNANTS OF WIRE FENCE

DATE: FEB. 24, 2017 JOB NO. 17.205

QA1986-4 001-603