

FARRIS, HANSEN & ASSOCIATES, INC.

ENGINEERING — ARCHITECTURE — SURVEYING
7 RIDGWAY COURT — P.O. BOX 437 — ELKHORN, WISCONSIN 53121
PHONE: (262) 723-2098 FAX: (262) 723-5886

PERMIT MAP

TAX PARCEL PARCEL QVD 00117

LOCATED IN THE NW 1/4 OF THE SE 1/4 SECTION 27
TOWN 2 NORTH, RANGE 15 EAST, VILLAGE OF DARIEN
WALWORTH COUNTY, WISCONSIN

— WORK ORDERED BY —
ADAM SANDBERG
203 EAST BELOIT ST. UNIT A
DARIEN, WI. 53114

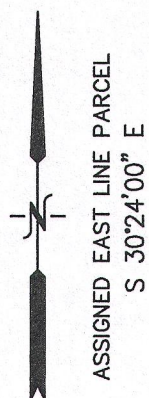

BELOIT STREET

(N 58°55'36" E)
89.98'
(90.00')

(N 58°57'59" E)

27.2'

25' SETBACK

27.4'

22.9'

FOUNDATION

EXISTING RESIDENCE

(N 30°10'58" W)
(175.94')
(N 30°23'00" W)

PARCEL QVD-117

S 30°24'00" E
299.51' (299.55')

FOUND PIPE BENT

LEGEND

- = FOUND IRON PIPE STAKE
- △ = SET LATH ON 25' SETBACK LINE
- (XXX) = RECORDED AS

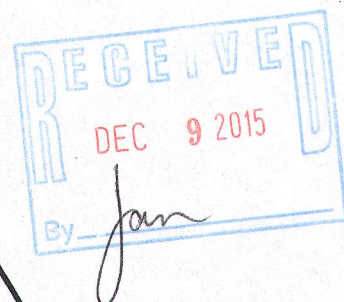
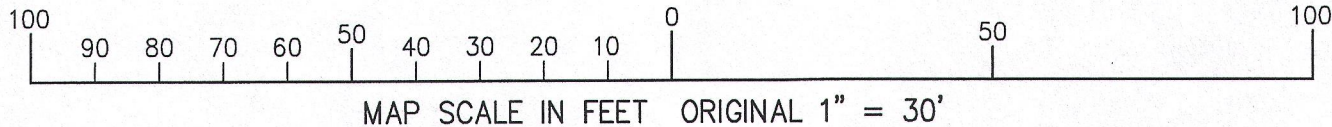

NOTE: COPIES OF THIS MAP TO WHICH THE FOLLOWING CERTIFICATE WILL APPLY SHOW THE SURVEYOR'S ORIGINAL SEAL AND SIGNATURE IN RED INK. COPIES BY ANY OTHER MEANS MAY HAVE ALTERATIONS WHICH DO NOT REPRESENT THE SURVEYOR'S WORK PRODUCT.

I HEREBY CERTIFY THAT THIS MAP IS A TRUE AND ACCURATE REPRESENTATION OF THE LOCATION OF THE AS BUILT FOUNDATION IN RELATION TO THE NORTHWEST, NORTHEAST, AND SOUTHEAST CORNERS OF THE DESCRIBED PROPERTY AS SHOWN TO BE MONUMENTED TO THE BEST OF MY PROFESSIONAL KNOWLEDGE AND BELIEF. NOTE: THIS IS NOT A SURVEY AS DEFINED IN CHAPTER A-E 7 OF WISCONSIN ADMINISTRATIVE CODE.

DATED: OCTOBER 22, 2015

PETER S. GORDON PLS 2101



PROJECT: 9400
DATE: 10-22-2015
SHEET 1 OF 1