

PREPARED FOR  
DAVID DIETRICH

# PLAT OF SURVEY

- OF -

PATHFINDER SURVEYING INC.  
(formerly)  
J.K. SURVEYING INC.  
P.O BOX 322  
LAKE GENEVA, WI. 53147  
WWW.PATHFINDERSURVEYING.NET  
262-248-8303

LOT 12, BLOCK 22, EXCEPT THE NORTH 1 FOOT OF SAID LOT 22  
FREY'S ADDITION TO THE VILLAGE OF DARIEN, LOCATED IN THE  
SW 1/4 OF SECTION 27, TOWN 2 NORTH, RANGE 15 EAST, VILLAGE  
OF DARIEN, WALWORTH COUNTY, WISCONSIN.

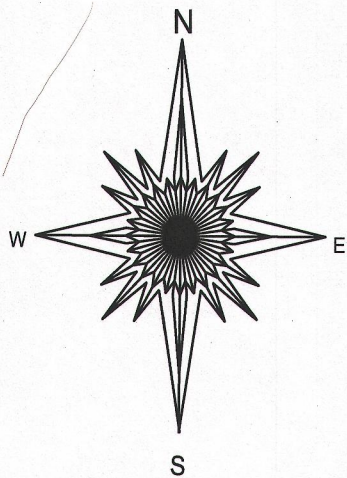
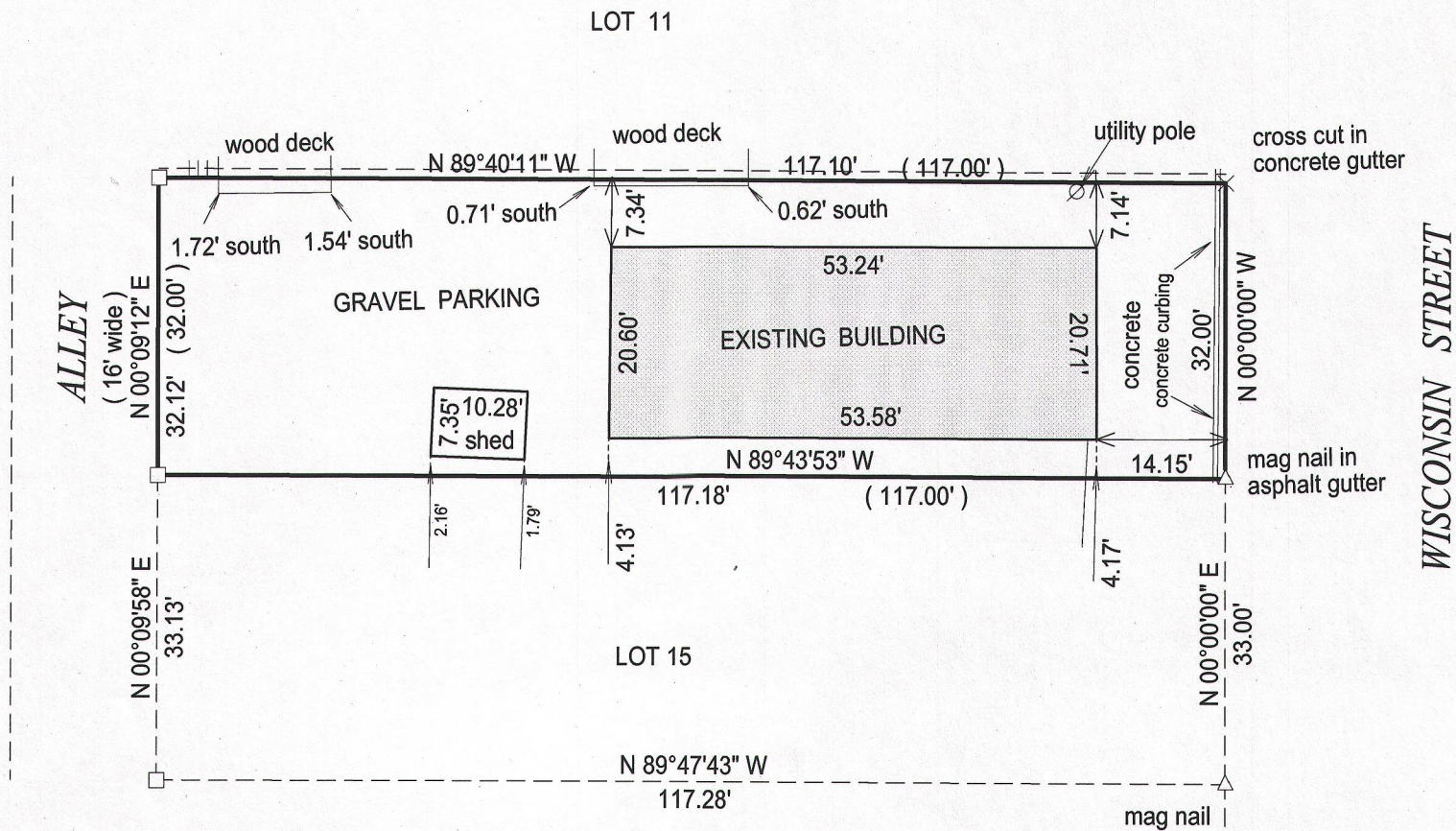

cross cut SE corner  
BLOCK 22

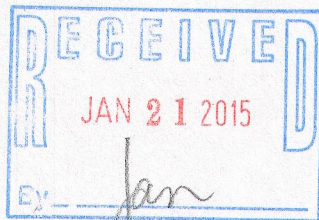

- ( ) = recorded as
- = found iron bar
- = found iron pipe
- = set iron pipe
- = set iron bar

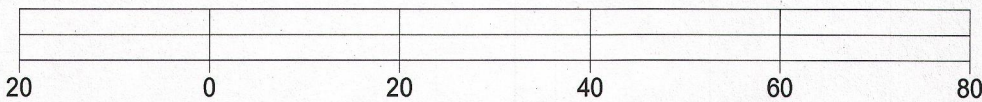

BASIS OF BEARING OF THIS PLAT: THE WEST LINE OF  
WISCONSIN ST WAS ASSUMED TO BEAR NORTH.

I hereby certify that I have surveyed the above- described property and the  
above map is a true representation thereof and shows the size and  
location of the property, its exterior boundaries, the location and  
dimensions of all structures thereon, fences, apparrant easements and  
roadways and visible encroachments if any.

This survey is made for the present owners of the property, and those who  
purchase, mortgage, or guarantee the title thereto, within one year from  
the date hereof.

DATED THIS 8th day of October, 2014.

SCALE 1" = 20'

JOB # 14-243

TAX ID #

QFR00015

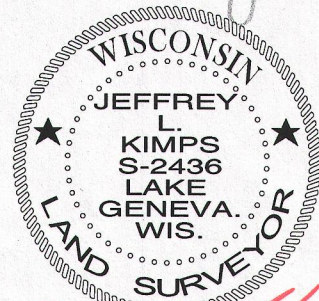

JEFFREY L KIMPS S - 2436  
Wisconsin Registered Land Surveyor  
( original if signed in red )

QFR - 15

001-588