



WORK ORDERED BY -
BERINGER HOMES
JACQUE WEGNER
6595 N. LAZY RIVER ROAD
JANESVILLE, WI 53545

FARRIS, HANSEN & ASSOCIATES, INC.
ENGINEERING - ARCHITECTURE - SURVEYING
7 RIDGWAY COURT
ELKHORN, WISCONSIN 53121
OFFICE: (262) 723-2098 FAX: (262) 723-5886

REVISIONS

PROJECT NO.
6708.26
DATE:
09/11/06
SHEET NO.
1 OF 1

PLAT OF SURVEY

LOT 26 OF BLUEBIRD HILLS, A SUBDIVISION

LOCATED IN PART OF THE SOUTHWEST 1/4 OF THE SOUTHWEST 1/4 OF SECTION 26,
TOWN 2 NORTH, RANGE 15 EAST, VILLAGE OF DARIEN, WALWORTH COUNTY, WISCONSIN

GRID NORTH
WISCONSIN COORDINATE SYSTEM - SOUTH ZONE
S. LINE OF THE SW 1/4 OF SECTION 26-2-15
BEARS N 87°48'33" E

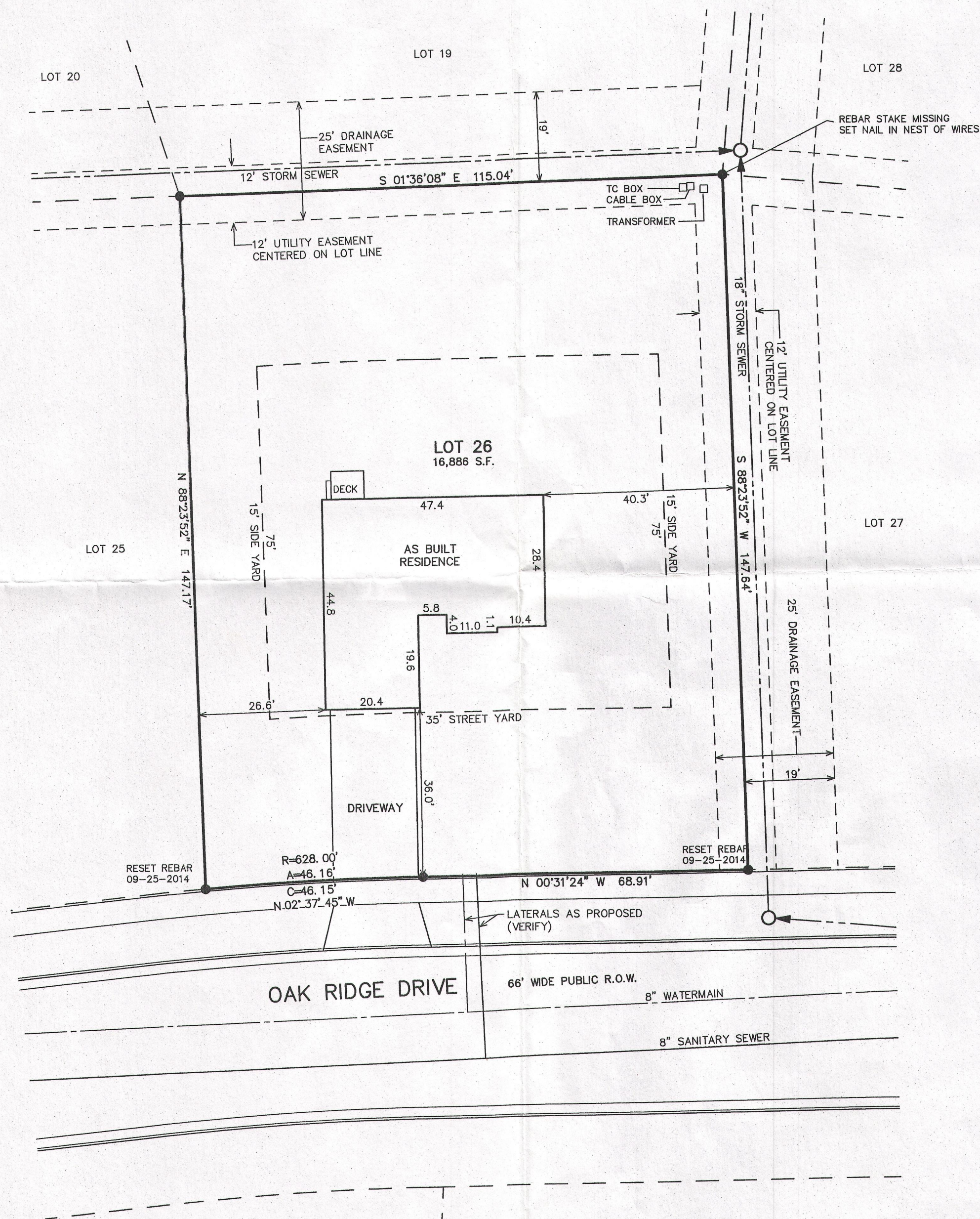

LEGEND
● = FOUND IRON REBAR STAKE
{XXX} = RECORDED AS

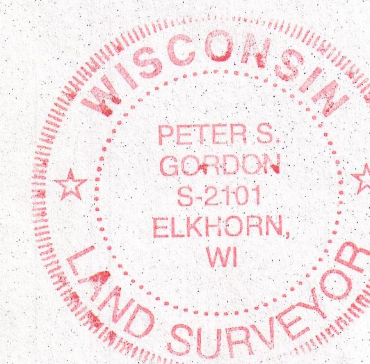
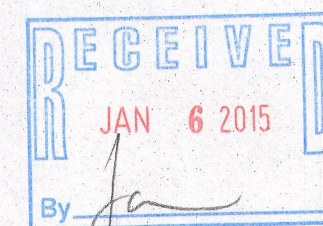
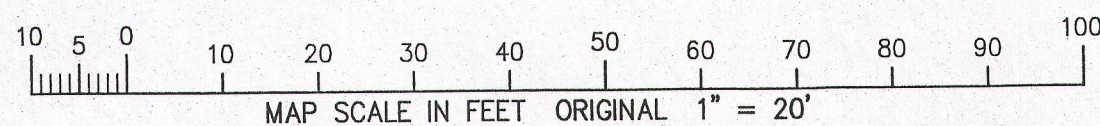

NOTE: COPIES OF THIS MAP TO WHICH THE FOLLOWING CERTIFICATE
WILL APPLY SHOW THE SURVEYOR'S ORIGINAL SEAL AND SIGNATURE
IN RED INK. COPIES BY ANY OTHER MEANS MAY HAVE ALTERATIONS
WHICH DO NOT REPRESENT THE SURVEYOR'S WORK PRODUCT.

I HEREBY CERTIFY THAT THE ABOVE DESCRIBED PROPERTY HAS BEEN
SURVEYED UNDER MY DIRECTION AND THAT THE ABOVE MAP IS A TRUE
REPRESENTATION THEREOF AND SHOWS THE SIZE AND LOCATION OF
THE PROPERTY AND ITS EXTERIOR BOUNDARIES. THIS SURVEY IS
MADE FOR THE USE OF THE PRESENT OWNERS OF THE PROPERTY, AND
ALSO THOSE WHO PURCHASE, MORTGAGE, OR GUARANTEE THE TITLE
THERETO WITHIN ONE YEAR FROM THE DATE HEREOF.

DATED: SEPTEMBER 11, 2006

Peter S. Gordon
PETER S. GORDON R.L.S. 2101

REVISED 3/12/2014 TO SHOW
PROPOSED RESIDENCE, ETC.

REVISED 10-02-2014
TO SHOW AS BUILT RESIDENCE &
POINTS RESET

QBH-26

001-587

OCT 02 2014

10/2/2014 X:\Projects\6708\INDV.LOTS\Lot_26\Permit Plot