

PREPARED FOR
RANDY GADDINI
454 ST. PAUL AVE
BELOIT WI 53511

PLAT OF SURVEY

- OF -

PATHFINDER SURVEYING INC.
(formerly)
J.K. SURVEYING INC.
P.O BOX 322
LAKE GENEVA, WI. 53147
WWW.PATHFINDERSURVEYING.NET
262-248-8303

LOT 37 THE PONDS OF DARIEN, A SUBDIVISION OF LOTS 1-6 AND LOT 10
BLOCK 12 OF STONE AND TOPPING ADDITION, A PORTION OF VACATED
FOURTH AVENUE AND LANDS LOCATED IN THE NE 1/4, NW 1/4, SE 1/4 AND
SW 1/4 OF THE NE 1/4 OF SECTION 27, TOWN 2 NORTH, RANGE 15 EAST,
VILLAGE OF DARIEN, WALWORTH COUNTY, WISCONSIN.

ROLLING MEADOW DRIVE

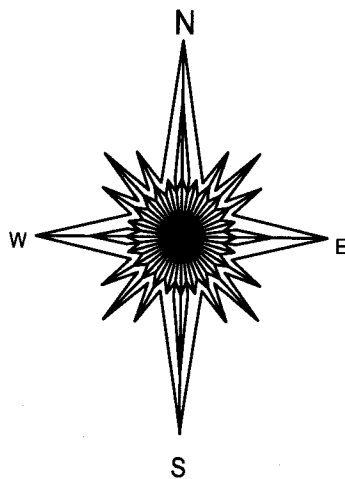
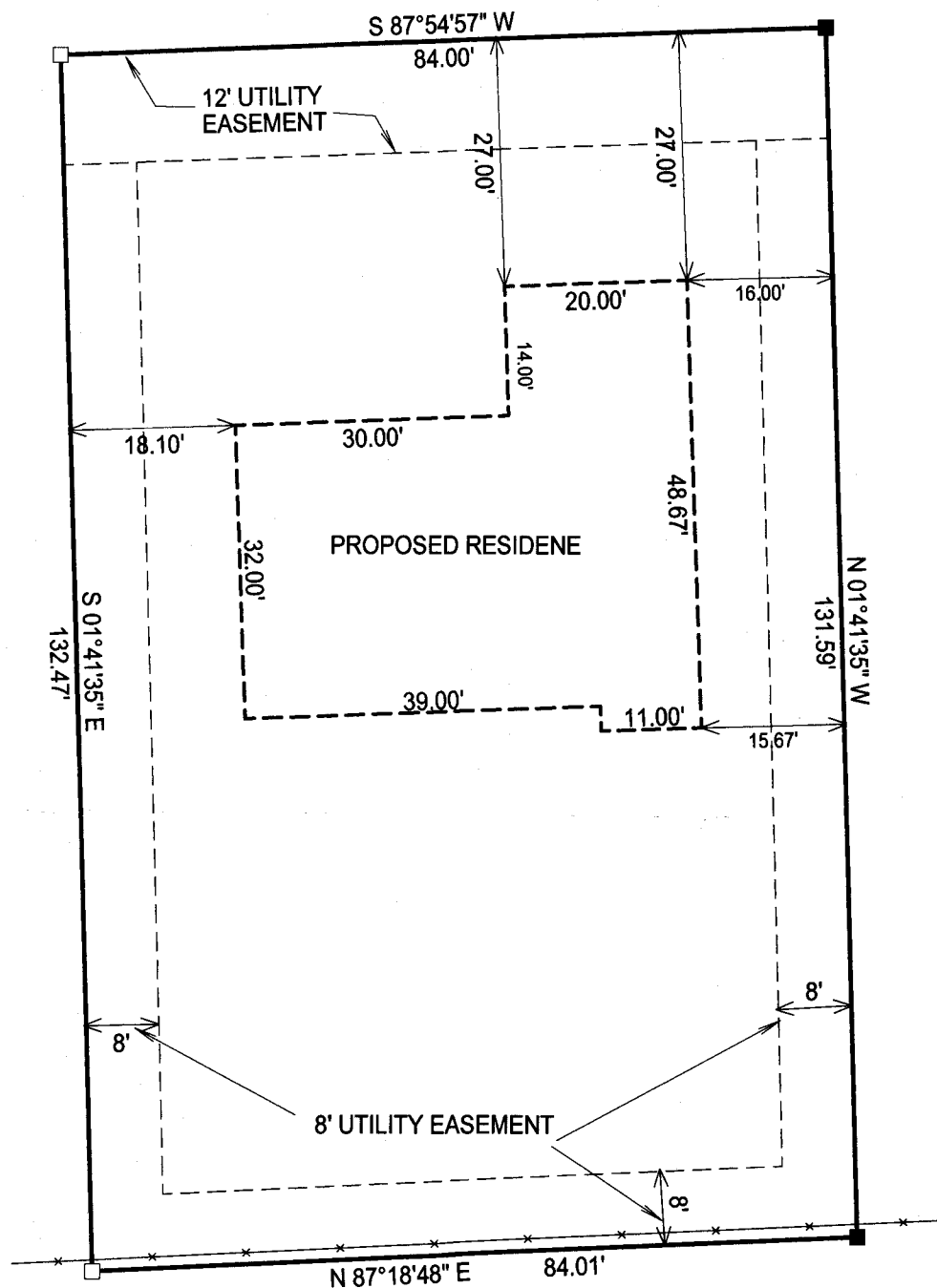

20 0 20 40 60
BASIS OF BEARING OF THIS PLAT THE WISCONSIN STATE PLANE
COORDINATE SYSTEM SOUTH ZONE, GRID NORTH.

I hereby certify that I have surveyed the above- described property and the
above map is a true representation thereof and shows the size and
location of the property, its exterior boundaries, the location and
dimensions of all structures thereon, fences, apparant easements and
roadways and visible encroachments if any.

This survey is made for the present owners of the property, and those who
purchase, mortgage, or guarantee the title thereto, within one year from
the date hereof. DATED THIS 19TH DAY OF JULY, 2014.

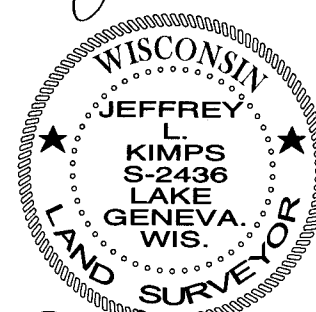
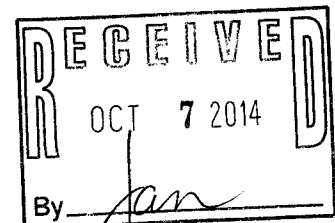

JEFFREY L. KIMPS - S - 2436
Wisconsin Registered Land Surveyor
(original if signed in red)

- () = recorded as
- = found iron bar
- = found iron pipe
- = set iron pipe
- = set iron bar

SCALE 1" = 20'

JOB # 14-157

TAX ID #
QPON00037

QPON -37

001-586