

Northeast Corner
 N. 224.6720
 E. 234.61730
 B.P. 500.00

Village of Darien
 Town of Darien

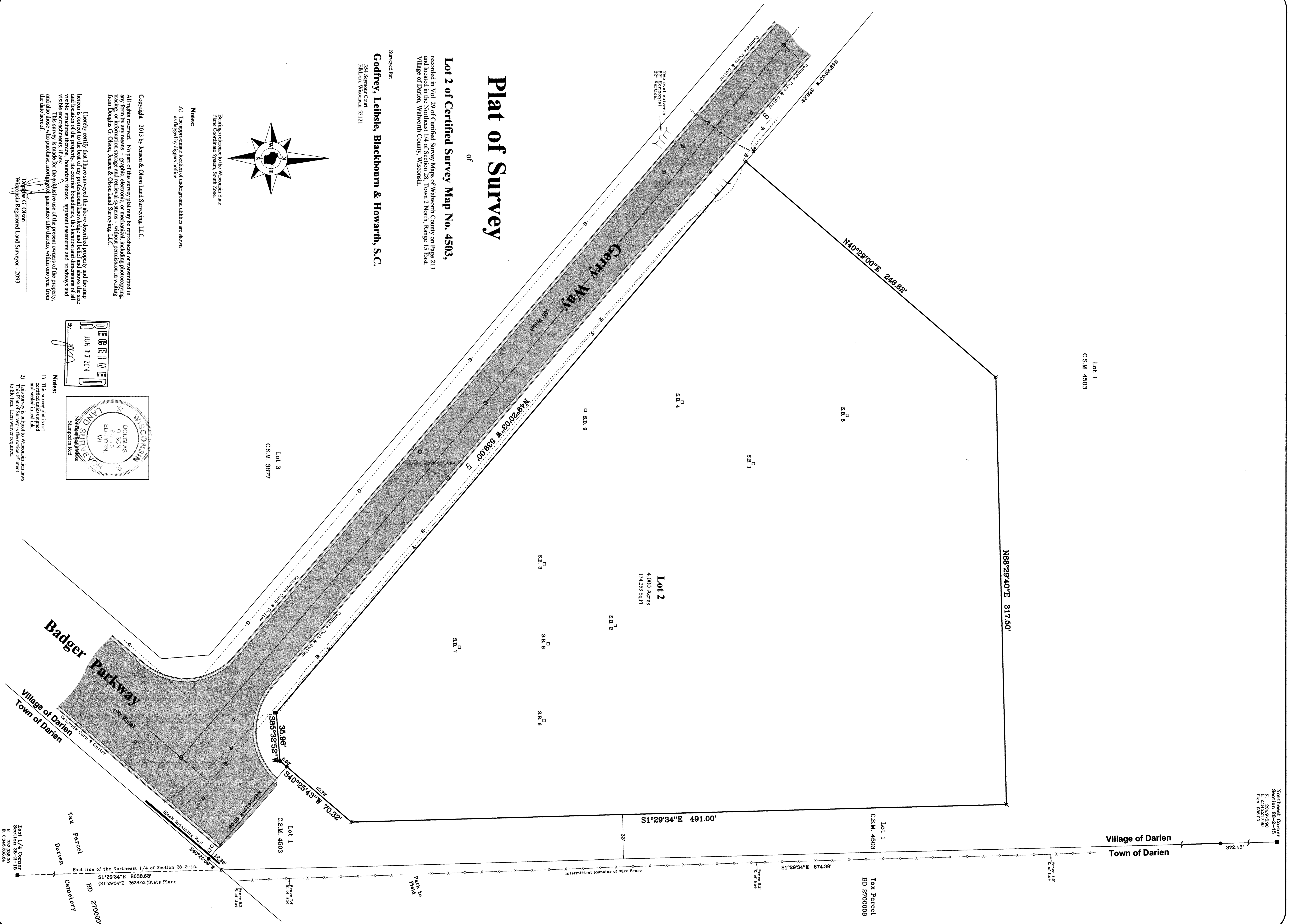

Plat of Survey

of
Lot 2 of Certified Survey Map No. 4503,
 recorded in Vol. 29 of Certified Survey Maps of Walworth County on Page 213
 and located in the Northeast 1/4 of Section 28, Town 2 North, Range 15 East,
 Village of Darien, Walworth County, Wisconsin.

Surveyed for
Godfrey, Leibale, Blackburn & Howarth, S.C.
 354 Senator Court
 Elkhorn, Wisconsin, 53121

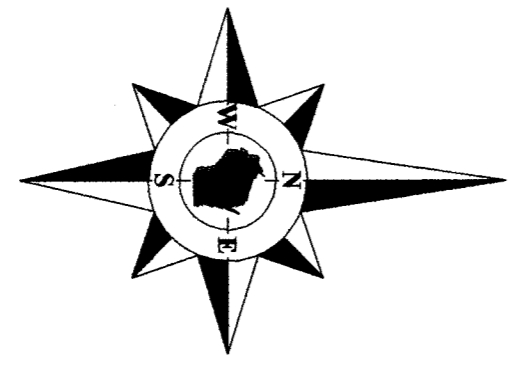

Bearings reference to the Wisconsin State Plane Coordinate System, South Zone.

Notes:
 A) The approximate location of underground utilities are shown as flagged by diggers indicia.

Copyright 2013 by Jensen & Olson Land Surveying, LLC.
 All rights reserved. No part of this survey plat may be reproduced or transmitted in any form by any means - graphic, electronic, or mechanical, including photocopying, tracing, or information storage and retrieval systems - without permission in writing from Douglas G. Olson, Jensen & Olson Land Surveying, LLC.

I hereby certify that I have surveyed the above described property and the map hereon is correct to the best of my professional knowledge and belief and shows the size and location of the property, its exterior boundaries, the location and dimensions of all structures, easements, boundary lines, apparent easements and roadways and visible encumbrances thereon. This survey is made for the exclusive use of the present owners of the property, and also those who purchase, mortgage or guarantee title thereto, within one year from the date hereof.

Douglas G. Olson
 Wisconsin Registered Land Surveyor - 2093

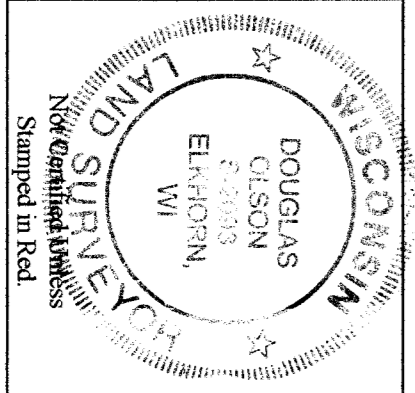
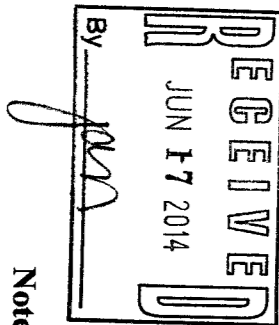

Notes:
 1) This survey plat is not to be used for any other purpose and sealed in red ink.
 2) This survey is subject to Wisconsin lien laws to the lien. Lien waiver required.

Sheet 1 of 1 Sheets
 Job Reference Number 2013.110
 Drawing Name: Plat 15-20131110-20131109(4.dwg)
 2013.110

- Legend**
- Found County Section Corner
 - Found Iron Pipe
 - Found Wood Curb - Soil Boring Location
 - Recorded Information
 - Water Valve
 - Utility Box or Pedestal - See Note 4 Above
 - Catch Basin
 - Gas Line
 - Electric Line
 - Proposed Surface
 - Proposed Line

Jensen & Olson Land Surveying, LLC
 45 South Wisconsin Street * P.O. Box 322 * Elkhorn, Wisconsin, 53121
 Telephone: (262) 723-3434 * Facsimile: (262) 723-8044
 Email: jensen.olson@elknet.net

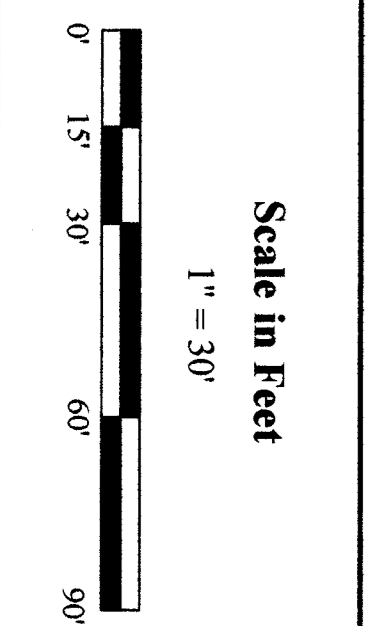

Survey date: December 17, 2013
 Revisions: No. 1 - Legal

QAHS03-2 001-587