

WISCONSIN COORDINATE SYSTEM - SOUTH ZONE  
S. LINE OF THE SW 1/4 OF SECTION 26-2-15  
BEARS N 87°48'33" E

# PLAT OF SURVEY

## LOT 25 OF BLUEBIRD HILLS, A SUBDIVISION

LOCATED IN PART OF THE SOUTHWEST 1/4 OF THE SOUTHWEST 1/4 OF SECTION 26,  
TOWN 2 NORTH, RANGE 15 EAST, VILLAGE OF DARIEN, WALWORTH COUNTY, WISCONSIN

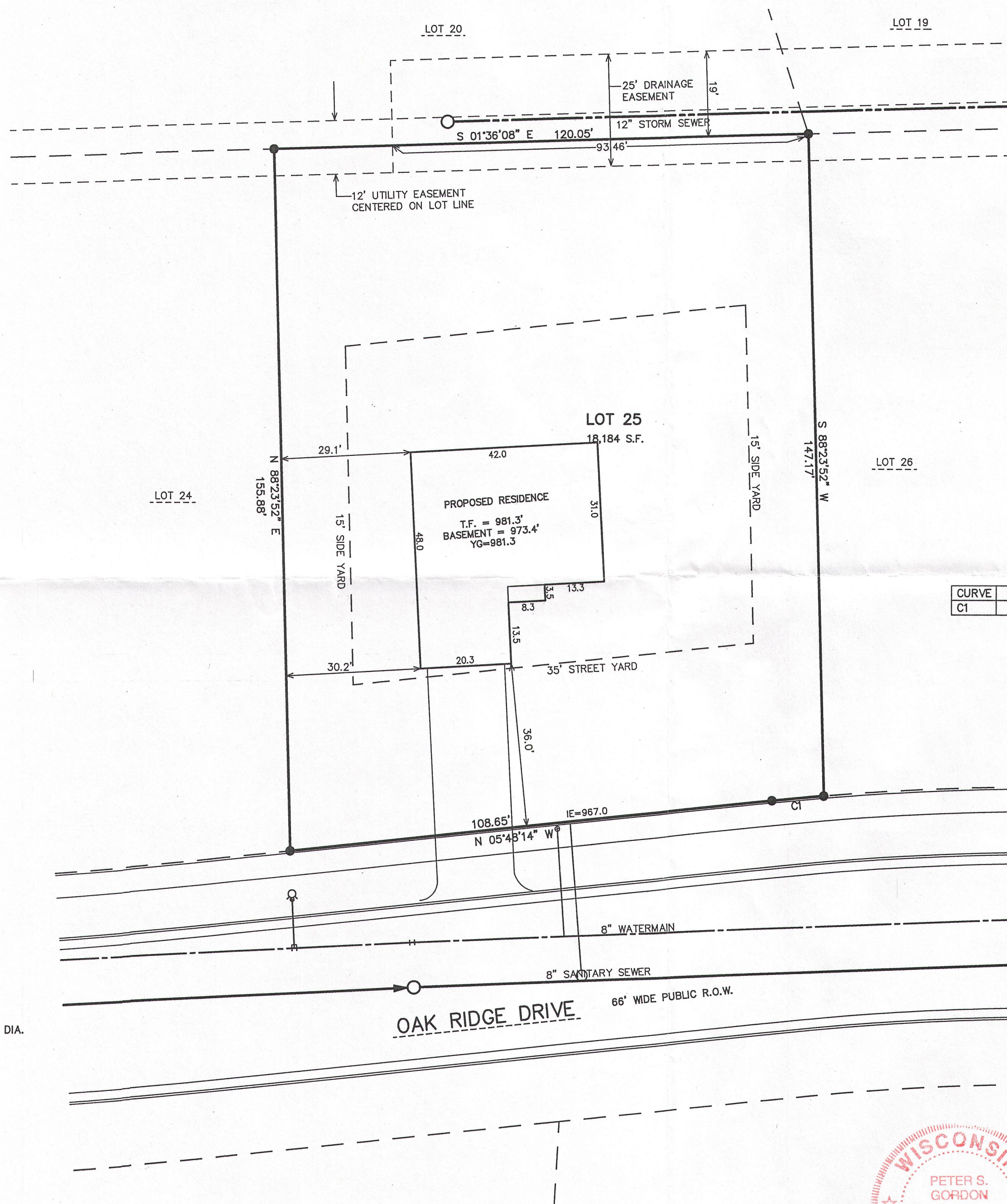

| CURVE | ARC    | RADIUS  | CHORD LENGTH | CHORD BEARING  |
|-------|--------|---------|--------------|----------------|
| C1    | 11.72' | 628.00' | 11.72'       | N 05°16'10\" W |

LEGEND  
● = FOUND IRON REBAR STAKE, 3/4\" DIA.  
{XXX} = RECORDED AS

MAP SCALE IN FEET ORIGINAL 1\" = 20'

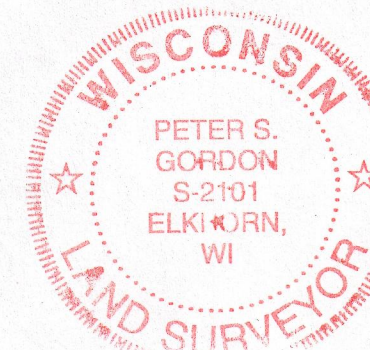

NOTE: COPIES OF THIS MAP TO WHICH THE FOLLOWING CERTIFICATE  
WILL APPLY SHOW THE SURVEYOR'S ORIGINAL SEAL AND SIGNATURE  
IN RED INK. COPIES BY ANY OTHER MEANS MAY HAVE ALTERATIONS  
WHICH DO NOT REPRESENT THE SURVEYOR'S WORK PRODUCT.

I HEREBY CERTIFY THAT THE ABOVE DESCRIBED PROPERTY HAS BEEN  
SURVEYED UNDER MY DIRECTION AND THAT THE ABOVE MAP IS A TRUE  
REPRESENTATION THEREOF AND SHOWS THE SIZE AND LOCATION OF  
THE PROPERTY AND ITS EXTERIOR BOUNDARIES. THIS SURVEY IS  
MADE FOR THE USE OF THE PRESENT OWNERS OF THE PROPERTY, AND  
ALSO THOSE WHO PURCHASE, MORTGAGE, OR GUARANTEE THE TITLE  
THERETO WITHIN ONE YEAR FROM THE DATE HEREOF.

DATED: SEPTEMBER 11, 2006

REVISED 04-02-2013  
TO SHOW SIZE & LOCATION OF  
PROPOSED RESIDENCE

PETER S. GORDON R.L.S. 2101



WORK ORDERED BY -  
BERINGER HOMES  
6595 NORTH LAZY RIVER ROAD  
JANESVILLE, WI. 53545

FARRIS, HANSEN & ASSOCIATES, INC.  
ENGINEERING - ARCHITECTURE - SURVEYING  
7 RIDGWAY COURT P.O. BOX 437  
ELKHORN, WISCONSIN 53121  
OFFICE: (262) 723-2098 FAX: (262) 723-5886

REVISIONS

PROJECT NO.  
6708.25  
DATE:  
09/11/06  
SHEET NO.  
1 OF 1

QBH 000025

001-573