

PREPARED FOR  
MARK GADDINI  
454 ST. PAUL AVE  
BELOIT, WI. 53511

# PLAT OF SURVEY

- OF -

PATHFINDER SURVEYING INC.  
(formerly)  
J.K. SURVEYING INC.  
P.O BOX 322  
LAKE GENEVA, WI. 53147  
WWW.PATHFINDERSURVEYING.NET  
262-248-8303

LOT 38 THE PONDS OF DARIEN, A SUBDIVISION OF LOTS 1-6 AND LOT 10  
BLOCK 12 OF STONE AND TOPPING ADDITION, A PORTION OF VACATED  
FOURTH AVENUE AND LANDS LOCATED IN THE NE 1/4, NW 1/4, SE 1/4 AND  
SW 1/4 OF THE NE 1/4 OF SECTION 27, TOWN 2 NORTH, RANGE 15 EAST,  
VILLAGE OF DARIEN, WALWORTH COUNTY, WISCONSIN.

## ROLLING MEADOW DRIVE

platted as 66' wide

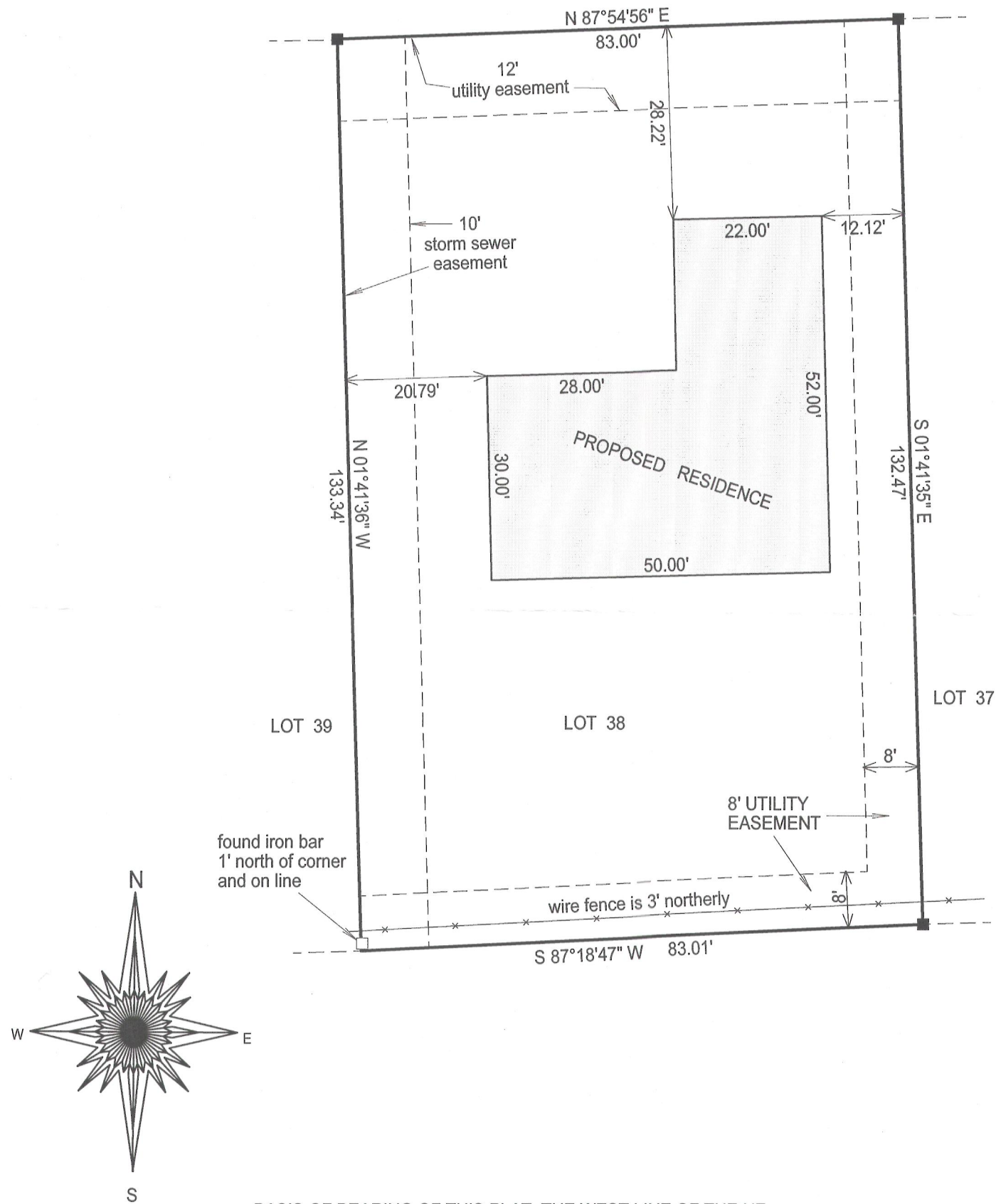

BASIS OF BEARING OF THIS PLAT: THE WEST LINE OF THE NE  
1/4 OF SECTION 27-2-15 WAS ASSUMED TO BEAR S1°41'35"E  
AS SHOWN ON THE RECORD PLAT OF THE PONDS OF DARIEN.

- ( ) = recorded as
- = found iron bar
- = found iron pipe
- = set iron pipe
- = set iron bar

SCALE 1" = 20'

JOB # 12-148

TAX ID #  
QPON 00038

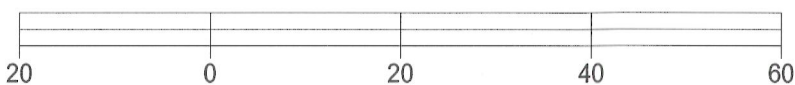

"I Jeffrey L. Kimps, Wisconsin Registered Land Surveyor do hereby certify that  
that this survey was performed by me and is in full compliance with chapter  
AE-7 of the Wisconsin Administrative Code " Minimum Standards for Property  
Surveys" and this map is an accurate representation thereof to the best of  
my knowledge and belief.

This survey is made for the present owners of the property, and those who  
purchase, mortgage, or guarantee the title thereto, within one year from  
the date hereof.

DATED THIS 3RD DAY OF OCTOBER, 2012.

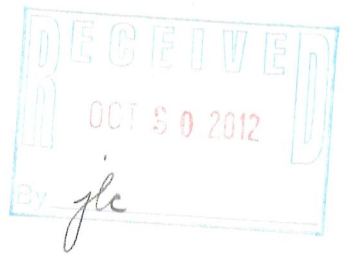

JEFFREY L KIMPS S - 2436  
Wisconsin Registered Land Surveyor  
(original if signed in red)

001 - 570