

LOT 2, CERTIFIED SURVEY MAP NO. 2412, being a redivision of Lot 2, Oleston's Subdivision, being a part of the Northeast ¼ of the Southeast ¼ of Section 27, Town 2 North, Range 15 East, Village of Darien, Walworth County, Wisconsin.

Survey address: 67 Donna Ave.

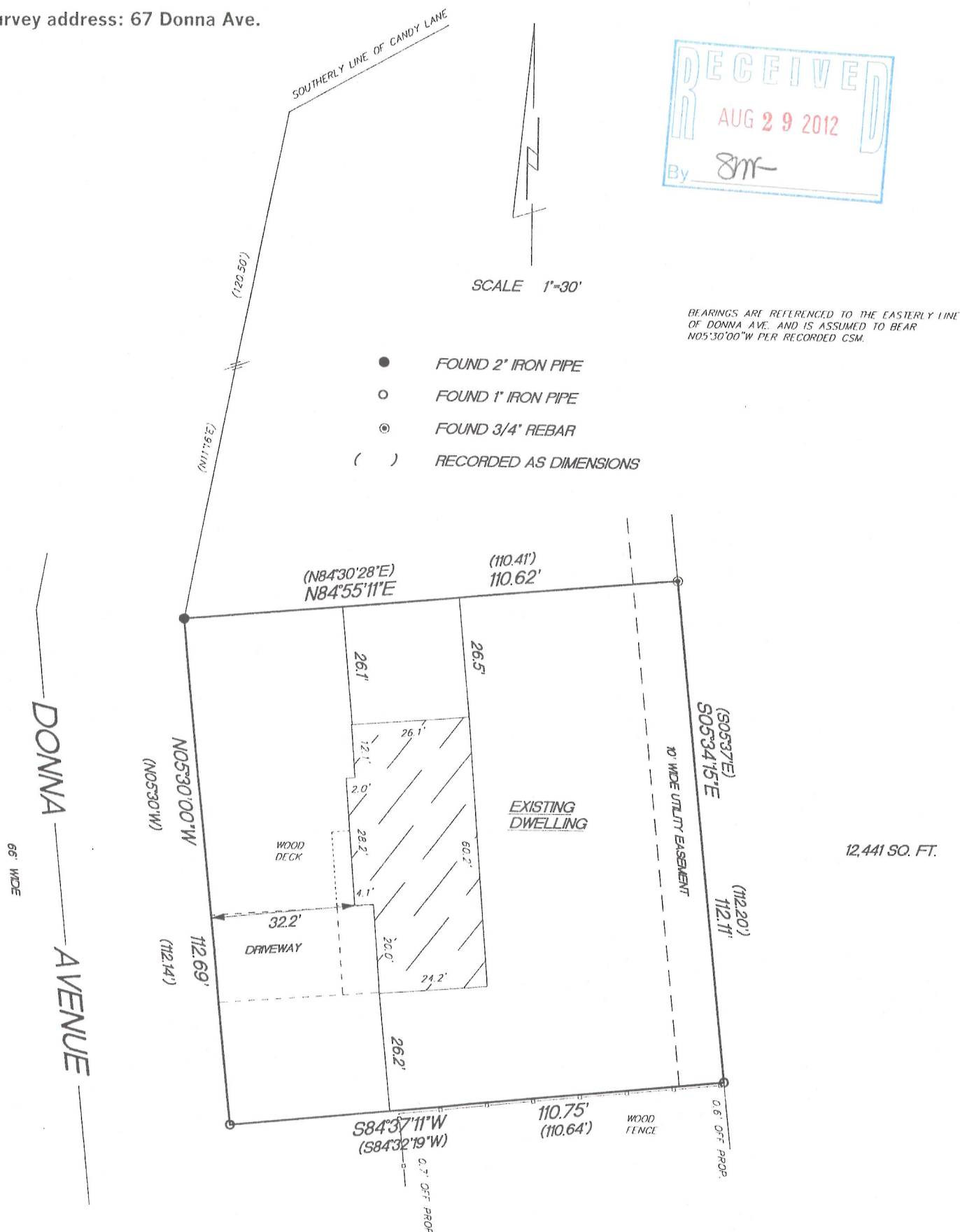

"This survey is made for the use of the present owners of the property, and also those who purchase, mortgage or guarantee the title thereto within one year from date hereof."

Terrance E. Pisarek R.L.S.



THIS IS NOT AN ORIGINAL SURVEY UNLESS THE SEAL IS RED.

12041

JOB NUMBER

QA2412-2

001-502