

Plat of Survey

A parcel of land located in Lots Seven (7) and Eight (8) in Block Eight (8) of THE ORIGINAL PLAT OF DARIEN, County of Walworth, State of Wisconsin, described as follows, to-wit: Beginning at the Northeast corner of Lot 8 in said Block 8; thence South 28°00' East along the Easterly line of said Lot 8, 73.10 feet to an iron pipe; thence South 67°13' West 132.77 feet to the Westerly line of Lot 7 of said Block 8; thence Northwesterly along the Westerly line of said Lot 7, 61.04 feet to the Northwest corner thereof; thence Northeasterly along the line of said Lots 7 and 8, 132 feet to the place of beginning.

Also, the Southerly Ten (10) feet of Lots One (1) and Two (2) in Block Eight (8) of the ORIGINAL PLAT OF DARIEN, County of Walworth, State of Wisconsin, Excepting a parcel of land located in the Southeast 1/4 of Section 27, in Township 2 North, Range 15 East, Walworth County, Wisconsin described as follows: Commencing at the Northeast corner of Lot 8, Block 8, Original Plat of the Village of Darien; thence South 28° East, 73.10 feet; thence South 67°13' West, 132.77 feet to the point of beginning; thence North 28° West, 71.04 feet to a point which is North 28° West, 10 feet from the Southwest corner of Lot 2, Block 8 of said Original Plat; thence Northeasterly parallel to and 10 feet Northerly of said South line of Lot 2, 10 feet; thence South 28° East, 71.95 feet; thence South 67°13' West, 10.04 feet to the point of beginning.

Surveyed for: Sarah Cox

Survey address: 20 North First Street

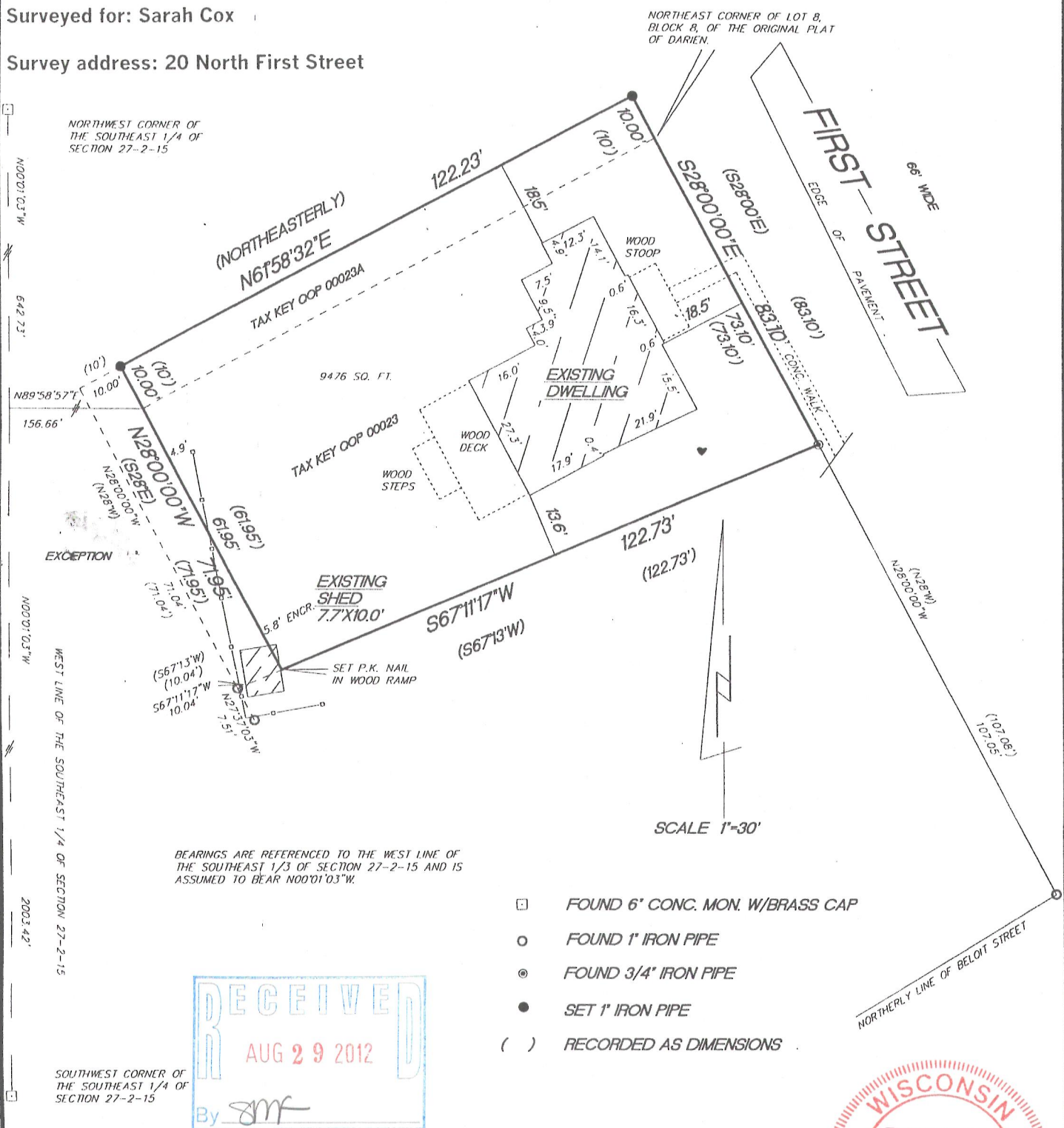

"I hereby certify that I have surveyed the above described property and that the above map is a true representation thereof and shows the size and location of the property, its exterior boundaries, the location of all visible structures and dimension of all principal buildings thereon, boundary fences, apparent easements, roadways and encroachments if any."

"This survey is made for the use of the present owners of the property, and also those who purchase, mortgage or guarantee the title thereto within one year from date hereof."

KETTLE MORaine SURVEYING INC.
S75 W36245 Wilton Road
Eagle Wisconsin 53119
P.O. Box 357
(262) 594-3484/ kettlemorainesurvey.com

Terrance E. Pisarek R.L.S.

THIS IS NOT AN ORIGINAL SURVEY UNLESS THE SEAL IS RED.

8/14/12

TEP

TEP

12055

DATE

FIELD WORK BY

DRAWN BY

JOB NUMBER

QOP-23

COI-562