

ABELL  
SURVEYING & MAPPING

1140 SEQUOIA STREET • DELAVAN, WISCONSIN 53115  
262-728-6737

BEARINGS ARE REFERENCED TO THE  
RECORDED SUBDIVISION PLAT.

N



SCALE 1"=20'

LEGEND

- Ø - IRON PIPE FOUND
- - UTILITY PEDS.
- \* - WIRE FENCE
- CS - CONCRETE STOOP
- - LANDSCAPE TIMBERS
- ( ) - RECORDED AS

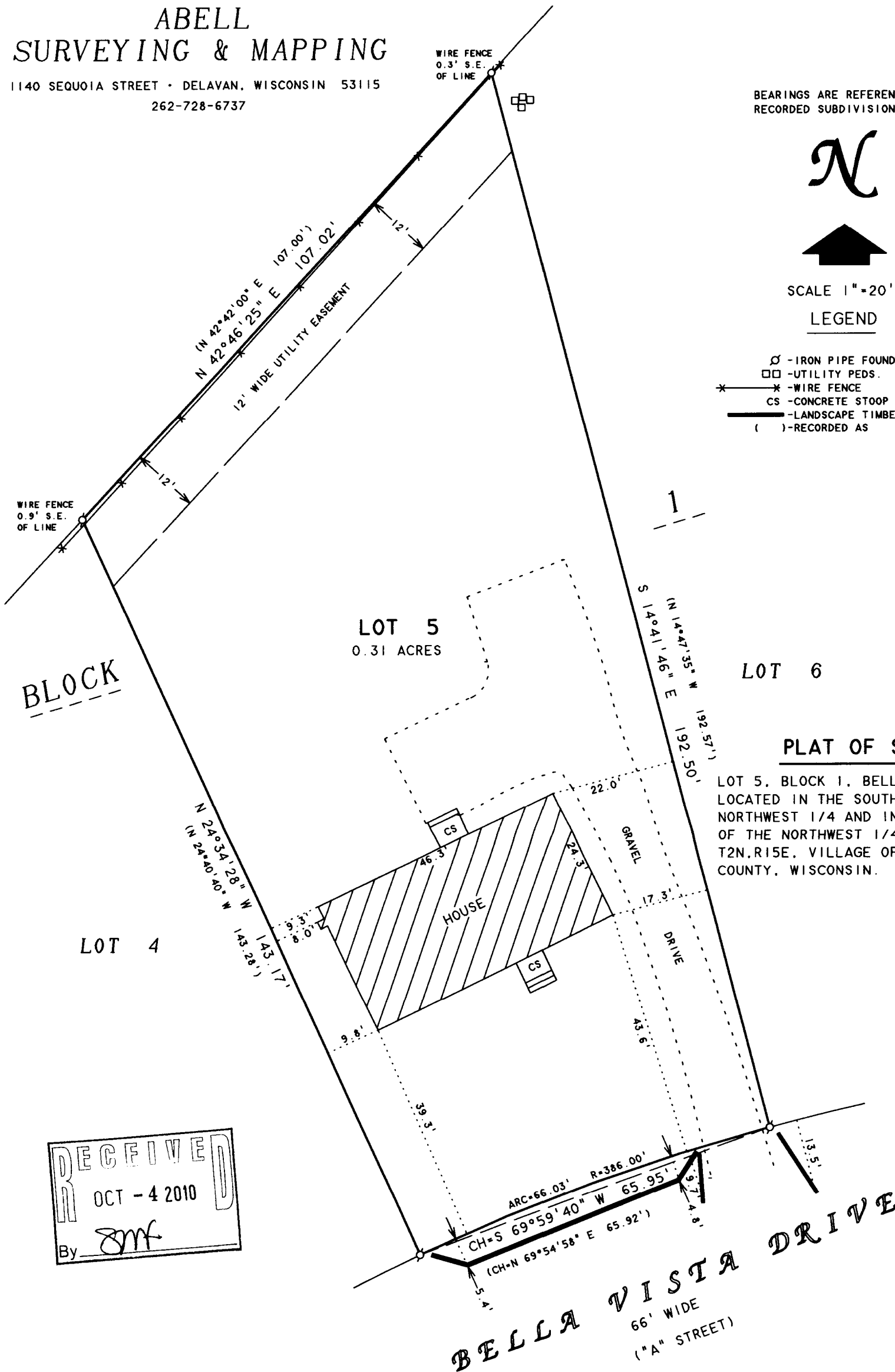

PLAT OF SURVEY OF

LOT 5, BLOCK 1, BELLA VISTA SUBDIVISION,  
LOCATED IN THE SOUTHWEST 1/4 OF THE  
NORTHWEST 1/4 AND IN THE SOUTHEAST 1/4  
OF THE NORTHWEST 1/4 OF SECTION 27,  
T2N, R15E, VILLAGE OF DARIEN, WALWORTH  
COUNTY, WISCONSIN.

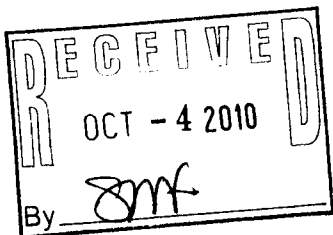

I HEREBY CERTIFY THAT I HAVE SURVEYED THE ABOVE DESCRIBED PROPERTY AND THAT THE ABOVE MAP IS A TRUE REPRESENTATION THEREOF AND SHOWS THE SIZE AND LOCATION OF THE PROPERTY, ITS EXTERIOR BOUNDARIES, THE LOCATION OF ALL VISIBLE STRUCTURES AND DIMENSIONS OF ALL PRINCIPAL BUILDINGS THEREON, BOUNDARY FENCES, APPARENT EASEMENTS, ROADWAYS AND VISIBLE ENCROACHMENTS, IF ANY, TO THE BEST OF MY KNOWLEDGE AND BELIEF.

THIS SURVEY IS MADE FOR THE USE OF THE PRESENT OWNERS OF THE PROPERTY, AND ALSO THOSE WHO PURCHASE, MORTGAGE, OR GUARANTEE THE TITLE THERETO WITHIN ONE (1) YEAR FROM DATE HEREON.

*David F. Abell*

DAVID F. ABELL  
WISCONSIN REGISTERED LAND SURVEYOR, S-1596

*August 20, 2010*

DATE: August 20, 2010 JOB NUMBER - 10034A  
NOTE: THIS IS NOT A CERTIFIED COPY UNLESS SEALED.

ORDERED BY: BECKY MERWIN  
THE RAULAND AGENCY  
P.O. BOX 159  
WALWORTH, WI. 53184

REVISED AND RECERTIFIED: AUGUST 30, 2010

QB-5

001-558