

PREPARED FOR  
AZTEC CONSTRUCTION  
N1159 CTY RD. H  
GENOA CITY WI 53128

## PLAT OF SURVEY

-OF-

KROTT SURVEYING INC.

N3705 WILLOW BEND LANE  
LAKE GENEVA WI. 53147  
PHONE # (262)248-3697  
FAX # (262)249-0639

A PARCEL OF LAND IN THE SOUTHWEST 1/4 OF SECTION 27, TOWNSHIP 2 NORTH, RANGE 15 EAST, BEING MORE PARTICULARLY DESCRIBED AS FOLLOWS: THE CENTER 1/3 OF THE FOLLOWING DESCRIBED LAND: BEGINNING AT A POINT IN THE CENTER OF THE MILWAUKEE AND BELOIT ROAD SOUTH 59°5' WEST, 8 CHAINS AND 42 LINKS FROM THE CENTER OF THE CHICAGO AND MADISON ROAD, RUNNING THENCE SOUTH 59°5' WEST 2 CHAINS 81 LINKS, THENCE NORTH 30°55' WEST 4 CHAINS 78 LINKS, THENCE NORTH 59°5' EAST 1 CHAIN 33 LINKS; THENCE SOUTH 48°15' EAST 5 CHAINS TO THE PLACE OF BEGINNING, BEING PART OF SECTION 27, TOWN 2 NORTH, RANGE 15 EAST. THE ABOVE DIVISION MADE ON BASIS OF 1/3 FRONTAGE OF ABOVE DESCRIBED PROPERTY AND 1/3 REAR END MEASUREMENT. SAID LAND BEING IN THE VILLAGE OF DARIEN, COUNTY OF WALWORTH AND STATE OF WISCONSIN.

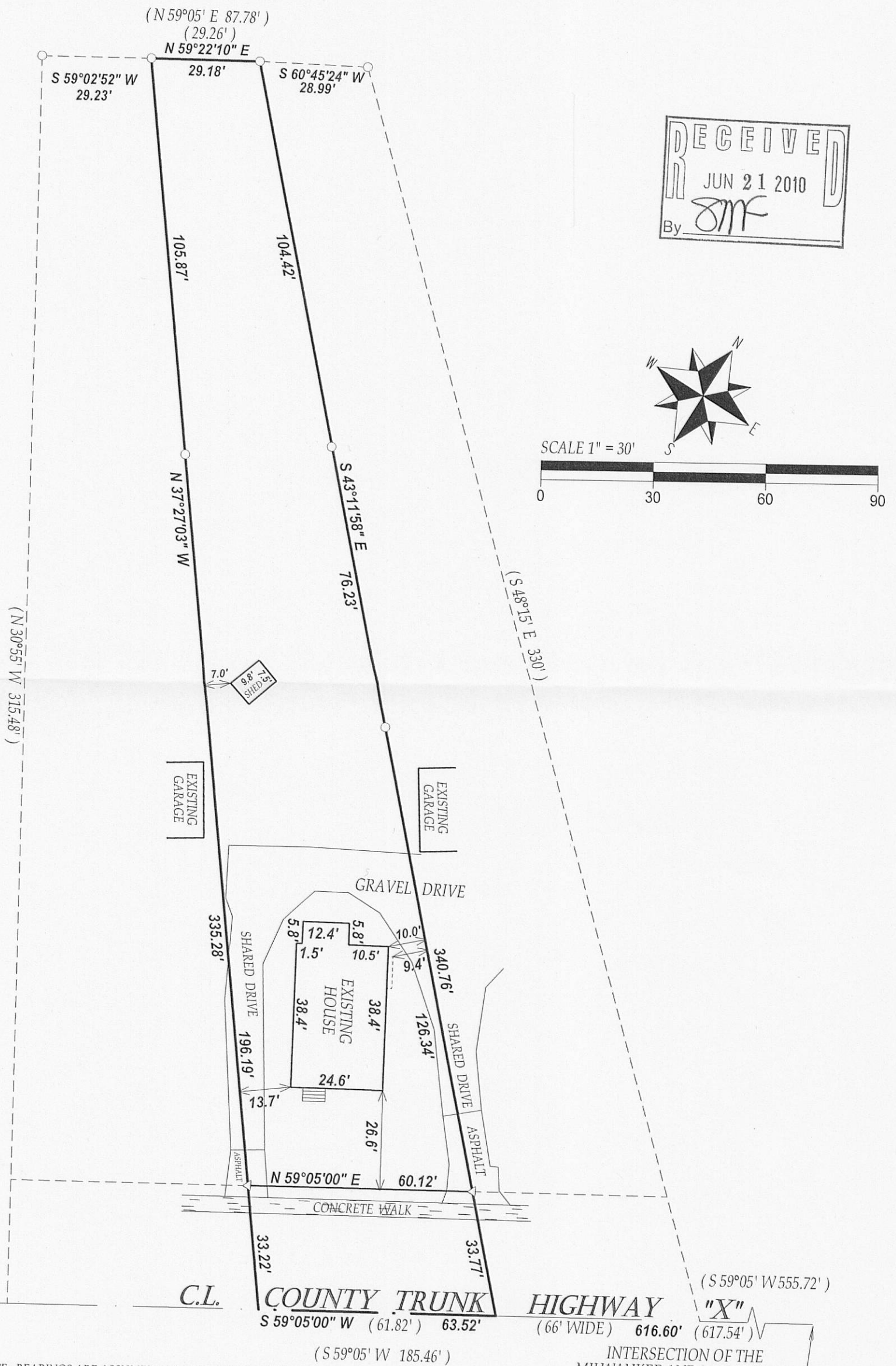

NOTE: BEARINGS ARE ASSUMED AND THE CENTERLINE OF C.T.H. "X" WAS ASSUMED TO BEAR S 59°05' W.

I have surveyed the above-described property and the above map is a true representation thereof and shows the size and location of the property, its exterior boundaries, the location and dimensions of all structures thereon, fences apparent easements and roadways and visible encroachments, if any.

### LEGEND

- FOUND IRON PIPE
- ◁ SET P.K. NAIL

(XX) RECORDED AS  
TAX ID # QVD00050  
JOB # 10-074

This survey is made for the exclusive use of the present owners of the property, and also those who purchase, mortgage, or insure the title thereto within one (1) year from date hereof; and as to them I warrant the accuracy of said survey map.



DATED THIS 29th DAY OF APRIL 2010.

*John P. Krott*  
JOHN KROTT S - 2258  
Wisconsin Registered Land Surveyor  
(original if signed in red)

01-553