

Of

Parcel A: A parcel of land located in the North 10 acres of the West 1/2 of the Northeast 1/4 of Section 34, T2N, R15E, Village of Darien, Walworth County, Wisconsin, described as follows: Commencing at the Northwest corner of said Northeast 1/4; thence South 0 54' W. along the West line of said Northeast 1/4, 100.00 feet to the place of beginning; thence continue S 0 54' W. along said West line 100.00 feet; thence East 650.00 feet; thence N 0 54' E 100.00 feet; thence West 650.00 feet to the place of beginning.

Parcel B: A parcel of land located in the North 10 acres of the West 1/2 of the Northeast 1/4 of Section 34, T2N, R15E, Village of Darien, Walworth County, Wisconsin, described as follows: Beginning at the north west corner of said Northeast 1/4; thence S 0 54° W along the West line of said Northeast 1/4, 100.00 feet; thence East 650.00 feet; thence N 0 54° E 100.00 feet; thence West along the North line of said Northeast 1/4, 650.00 feet to the place of beginning.

Tax Parcel
QVD 00094

Legal Description of Proposed Lot Line Adjustment

A parcel of land located in the Northeast 1/4 of Section 34, Town 2 North, Range 15 East, Village of Darien, Walworth County, Wisconsin, described as follows: Commencing at the North 1/4 corner of said Section 34; thence South 1°11'06" East, along the West line of said Northeast 1/4, 96.35 feet to the Southwest Corner of Tax Parcel QVD 00136D; thence North 87°50'03" East, along the South line of said Tax Parcel QVD 00136D, 156.79 feet to the Point of Beginning; thence North 1°10'54" West 99.58 feet to an iron pipe; thence North 88°01'50" East 167.79 feet to an iron pipe; thence North 87°40'12" East 319.05 feet to an iron pipe; thence South 1°16'31" East 99.91 feet to an iron pipe at the Southeast corner of said Tax Parcel QVD 00136D; thence South 87°50'03" West, along the South line of said Tax Parcel QVD 00136D, 486.99 feet to the Point of Beginning.

Said parcel contains 1.111 acre (48,393 sq.ft.) of land, more or less.

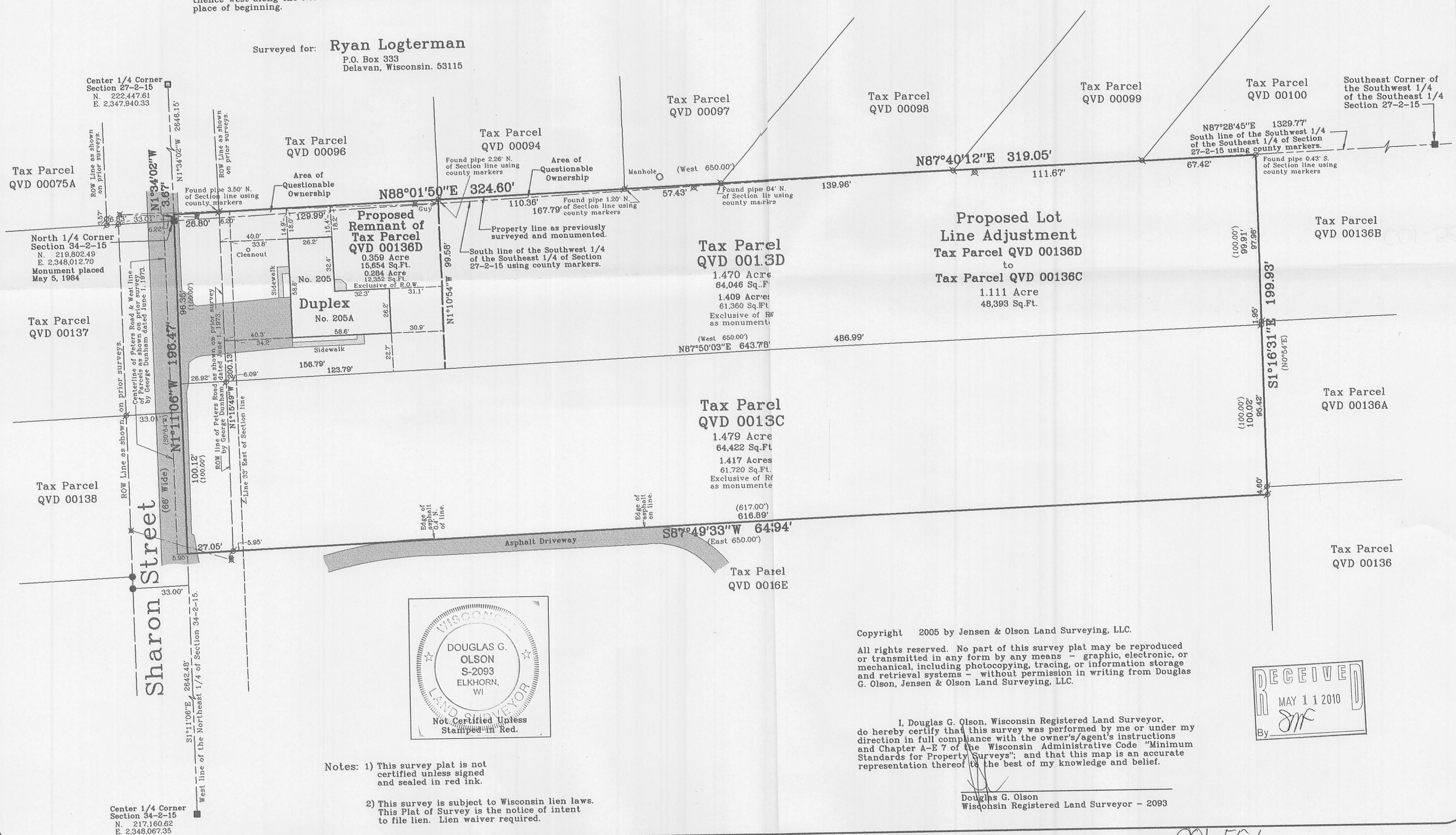

Copyright 2005 by Jensen & Olson Land Surveying, LLC.

All rights reserved. No part of this survey plat may be reproduced or transmitted in any form by any means - graphic, electronic, or mechanical, including photocopying, tracing, or information storage and retrieval systems - without permission in writing from Douglas G. Olson, Jensen & Olson Land Surveying, LLC.

I, Douglas G. Olson, Wisconsin Registered Land Surveyor, do hereby certify that this survey was performed by me or under my direction in full compliance with the owner's/agent's instructions and Chapter A-E 7 of the Wisconsin Administrative Code "Minimum Standards for Property Surveys"; and that this map is an accurate representation thereof to the best of my knowledge and belief.

Douglas G. Olson
Wisconsin Registered Land Surveyor - 2093

Survey Date: Sept. 21, 2005.

Scale in Feet
1" = 40'

Jensen & Olson Land Surveying, LLC
45 South Wisconsin Street P.O. Box 322

Legend

Sheet 1 of 1 Sheets

Job Reference Number

2008.024

2008.024