

South Sharon Street

(66' Wide)

Property Exhibit

of

A Proposed Certified Survey Map,

On Tax Parcel QVD 00097, located in the Southwest 1/4 of the Southeast 1/4 of Section 27, Town 2 North, Range 15 East, Village of Darien, Walworth County, Wisconsin.

Prepared for: **Linda K. Hedges & Edna J. Hiltner**
4213 North Ardmore Avenue
Milwaukee, Wisconsin. 53211

Survey date: March 9, 2001.
Revisions:

Scale in Feet
1" = 40'



Jensen & Olson Land Surveying, LLC
45 South Wisconsin Street P.O. Box 322
Elkhorn, Wisconsin, 53121
Telephone: (262) 723-3434
Facsimile: (262) 723-8044

Legend
Found County Section Corner
Found Iron Pipe, diameter
Recorded Information
Municipal Boundary
Utility Pole
Water Valve
Asphalt Surface

Sheet 1 of 1 Sheets.
Job Reference Number
2001.004

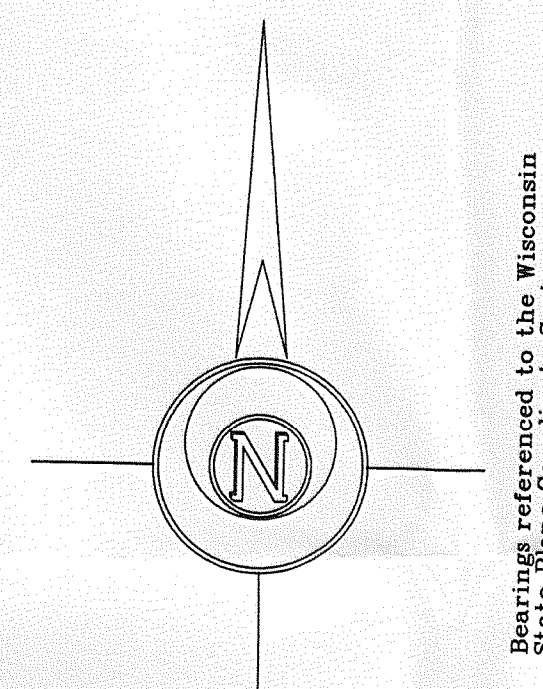
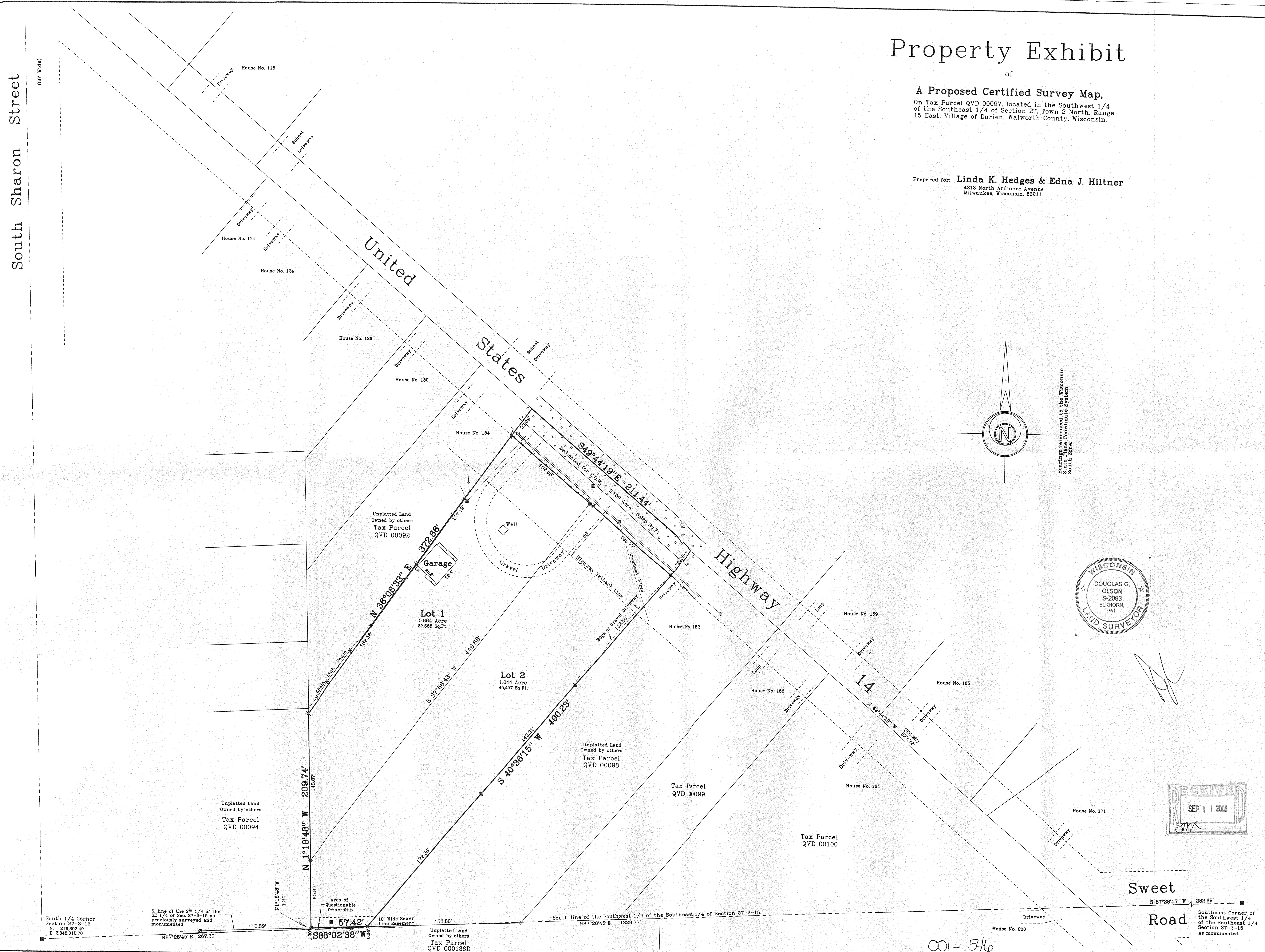

Bearings referenced to the Wisconsin State Plane Coordinate System, South Zone.

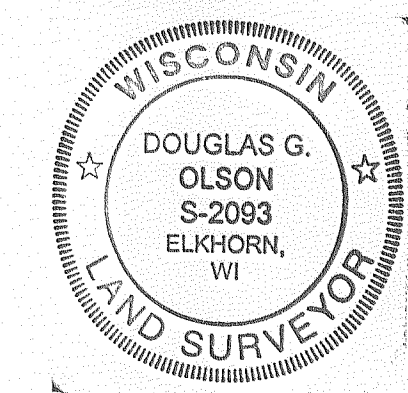

South 1/4 Corner Section 27-2-15 N. 219.80249 E. 2348.01270

S. line of the SW 1/4 of the SE 1/4 of Sec. 27-2-15 as previously surveyed and monumented.

Area of Questionable Ownership

Unplatted Land Owned by others Tax Parcel QVD 000136D

South line of the Southwest 1/4 of the Southeast 1/4 of Section 27-2-15.

Southeast Corner of the Southwest 1/4 of the Southeast 1/4 of Section 27-2-15 As monumented.

QVD -97

001-546