

PLAT OF SURVEY

A PARCEL LOCATED IN PART OF THE SOUTHEAST 1/4 OF SECTION 27,
TOWN 2 NORTH, RANGE 15 EAST, VILLAGE OF DARIEN,
WALWORTH COUNTY, WISCONSIN

LEGAL DESCRIPTION

A parcel of land located in the Southeast 1/4 of Section 27, T2N, R15E, Village of Darien, Walworth County, Wisconsin, described as follows: Beginning at a point in the centerline of highway running Northwestly, Southeastly along the "public square" so called and opposite the Southeast end of said public square; thence in a Southeastly direction 10 rods (165 feet) along the centerline of said highway; thence Northeastly 105.00 feet; thence Southwesterly 10 rods (165 feet); thence Southwest 105.00 feet to the place of beginning.

Tax Key No. QVD 00107

NOTE: THE THIRD CALL FOR BEARING AND DISTANCE APPEARS TO BE INACCURATE ("SOUTHWESTERLY 10 RODS") SHOULD READ NORTHWESTERLY.

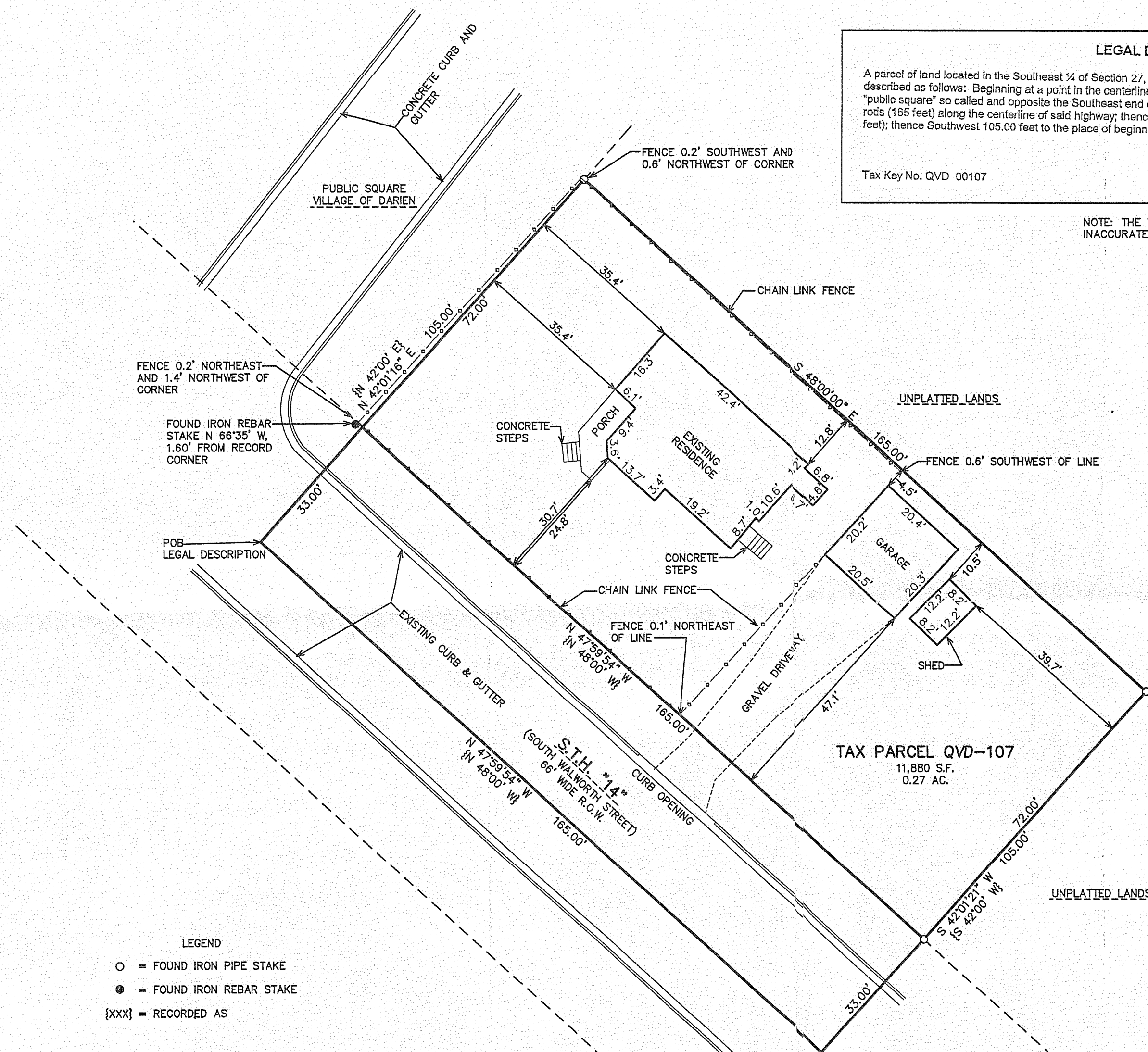

LEGEND

- = FOUND IRON PIPE STAKE
- = FOUND IRON REBAR STAKE
- {xxx} = RECORDED AS

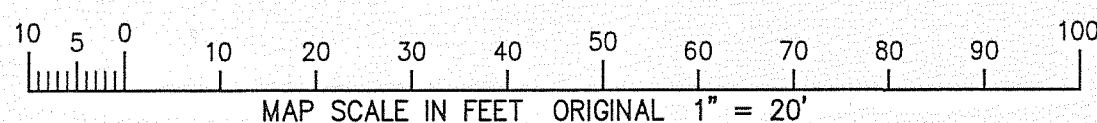
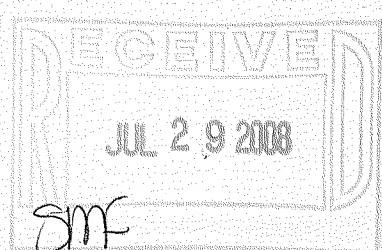

NOTE: COPIES OF THIS MAP TO WHICH THE FOLLOWING CERTIFICATE WILL APPLY SHOW THE SURVEYOR'S ORIGINAL SEAL AND SIGNATURE IN RED INK. COPIES BY ANY OTHER MEANS MAY HAVE ALTERATIONS WHICH DO NOT REPRESENT THE SURVEYOR'S WORK PRODUCT.

I HEREBY CERTIFY THAT THE ABOVE DESCRIBED PROPERTY HAS BEEN SURVEYED UNDER MY DIRECTION AND THAT THE ABOVE MAP IS A TRUE REPRESENTATION THEREOF AND SHOWS THE SIZE AND LOCATION OF THE PROPERTY, ITS EXTERIOR BOUNDARIES, THE LOCATION OF ALL VISIBLE STRUCTURES, AND DIMENSIONS OF ALL PRINCIPLE BUILDINGS THEREON, BOUNDARY FENCES, APPARENT EASEMENTS, ROADWAYS, AND VISIBLE ENCROACHMENTS, IF ANY. THIS SURVEY IS MADE FOR THE USE OF THE PRESENT OWNERS OF THE PROPERTY, AND ALSO THOSE WHO PURCHASE, MORTGAGE, OR GUARANTEE THE TITLE THERETO WITHIN ONE YEAR FROM THE DATE HEREOF.



DATED: JULY 28, 2008

PETER S. GORDON

WORK ORDERED BY -
KATHY BAUMBACH
623 MAIN STREET
LAKE GENEVA, WI 53147

FARRIS, HANSEN & ASSOCIATES, INC.
ENGINEERING - ARCHITECTURE - SURVEYING
7 RIDGWAY COURT P.O. BOX 437
ELKHORN, WISCONSIN 53121
OFFICE: (262) 723-2098 FAX: (262) 723-5886

REVISIONS

PROJECT NO.
7689
DATE:
7/18/2008
SHEET NO.
1 OF 1

QVD-107

001-545