

C.L. WISCONSIN STREET
(66' WIDE)

PREPARED FOR
BRIAN SCHUK
WASSEL, HARVEY & SCHUK, LLP
PO. BOX 524
DELAVAN WI. 53115

KROTT SURVEYING INC.
N3705 WILLOW BEND LANE
LAKE GENEVA WI. 53147
PHONE # (262)248-3697
FAX # (262)249-0639

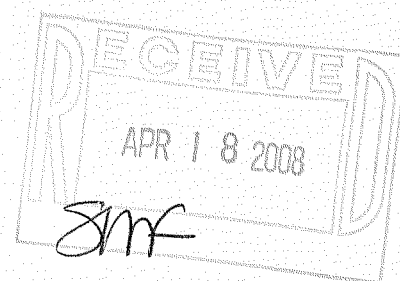
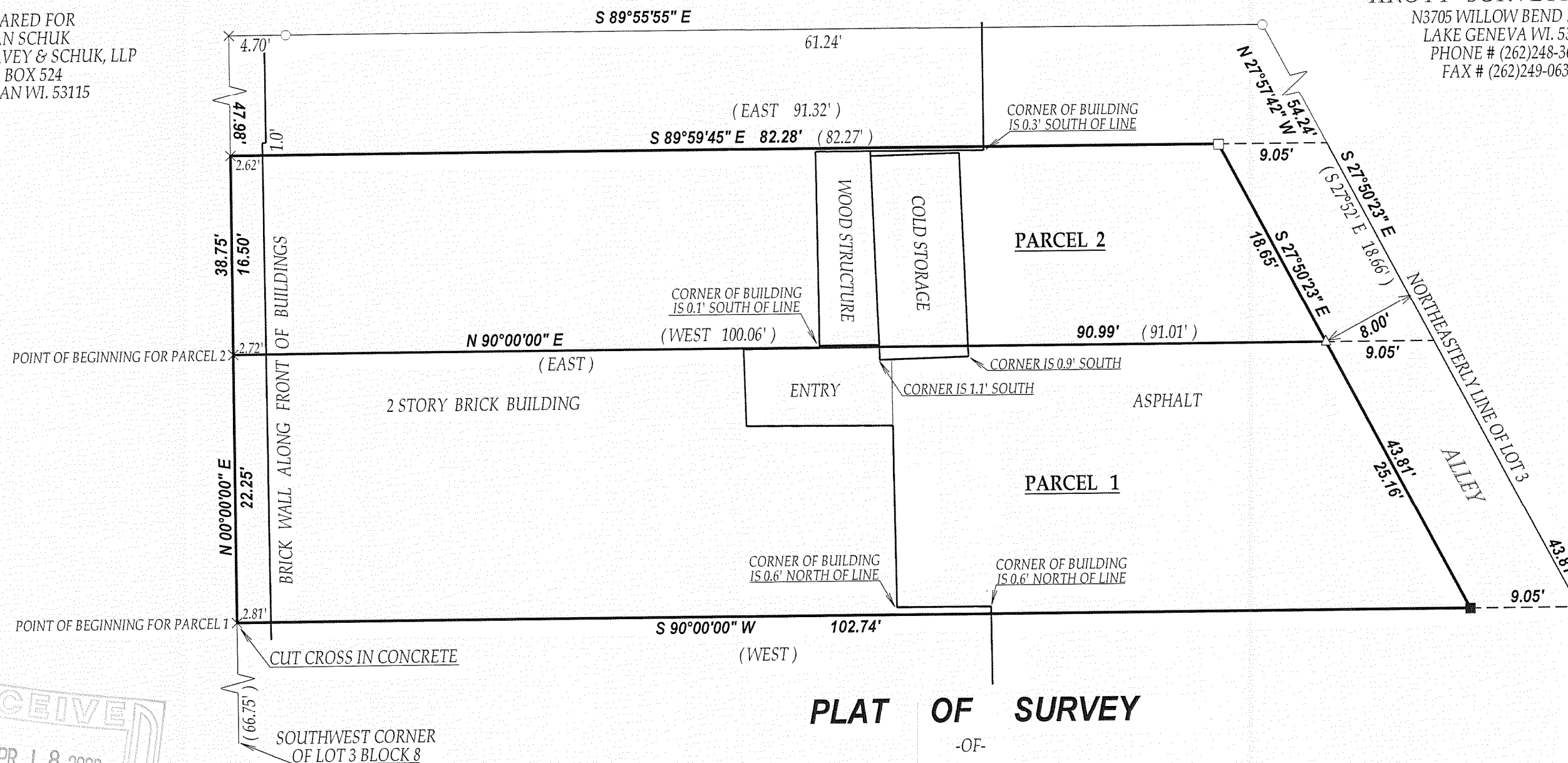

LEGEND

- FOUND IRON PIPE
- FOUND IRON BAR
- SET RAILROAD SPIKE
- △ SET P.K. NAIL
- × FOUND CUT CROSS

(XX) RECORDED AS

JOB # 08-043 TAX ID # QOP00035 & QOP00036

DATED THIS THE 28th DAY OF MARCH 2008.

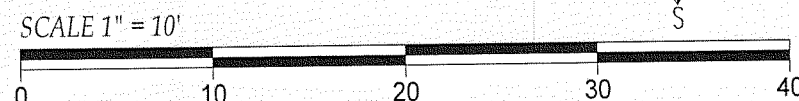

COMPARE LEGAL DESCRIPTION ABOVE AND DRAWING WITH DEED.
FOR BUILDING RESTRICTIONS AND EASEMENTS NOT SHOWN, REFER
TO DEED, ABSTRACT SOURCES AND LOCAL MUNICIPAL CODES. NOTIFY
THE SURVEYOR IMMEDIATELY OF ANY DISCREPANCY.

"I hereby certify that I have surveyed the above described property and that
the above map is a true representation thereof and shows the size and
location of all visible structures, apparent easements and encroachments
if any."

This survey is made for the present owners of the property, and those who
purchase, mortgage, or guarantee the title thereto, within one year from
the date hereof.

PARCEL 1 :

BEGINNING ON THE WEST LINE OF LOT 3 IN BLOCK 8 OF THE PLAT OF THE ORIGINAL
TOWN OF DARIAN 66 FEET 9 INCHES NORTH OF THE SOUTHWEST CORNER OF SAID
LOT 3; THENCE NORTH ALONG THE WEST LINE OF LOT 3 AND THE EAST LINE OF
WISCONSIN STREET 22 FEET 3 INCHES; THENCE EAST TO THE EAST LINE OF SAID
LOT 3; THENCE SOUTHEASTERLY ALONG THE NORTHEASTERLY LINE OF SAID LOT 3
TO A POINT DUE EAST OF THE POINT OF BEGINNING; THENCE WEST TO THE POINT
OF BEGINNING, EXCEPTING A STRIP 8 FEET WIDE OF THE EAST SIDE OF SAID LAND
DEEDED TO THE TOWN OF DARIAN.

PARCEL 2 :

A PARCEL OF LAND LOCATED IN BLOCK 3, BLOCK 8 OF THE ORIGINAL PLAT OF THE
VILLAGE OF DARIAN, WALWORTH COUNTY, WISCONSIN DESCRIBED AS FOLLOWS:
COMMENCING AT THE SOUTHWEST CORNER OF SAID LOT 3; THENCE NORTH ALONG
THE WEST LINE OF SAID LOT 3, 89.00 FEET TO THE PLACE OF BEGINNING; THENCE
CONTINUE NORTH ALONG SAID WEST LINE, 16.50 FEET; THENCE EAST, 91.32 FEET TO
THE NORTHEASTERLY LINE OF SAID LOT 3; THENCE S 27°52' E ALONG SAID
NORTHEASTERLY LINE 18.66 FEET; THENCE WEST 100.06 FEET TO THE PLACE OF
BEGINNING.

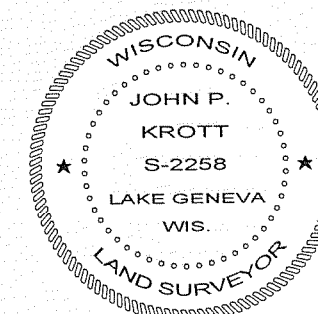

John P. Krott
JOHN KROTT S - 2258
Wisconsin Registered Land Surveyor
(original if signed in red)

QOP-35 QOP-36

001-544