

PREPARED FOR:
CHRISTINE FOX
CENTURY 21 AFFILIATED
1741 E. GENEVA ST. #800
DELEVAN, WI 53115

PLAT OF SURVEY

-OF-
LOT 8 BLOCK 25 OF JOHN BRUCE'S ADDITION TO THE
VILLAGE OF DARIEN, WALWORTH COUNTY, WISCONSIN.

PATHFINDER SURVEYING INC.
W2888 KRUEGER ROAD, UNIT "D"
LAKE GENEVA, WI, 53147
262-248-3697

C.L. FREMONT STREET
(66' WIDE)

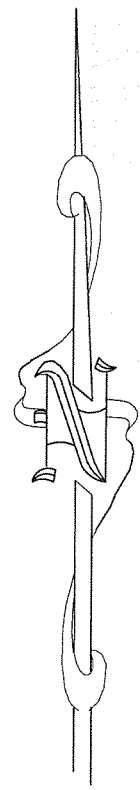
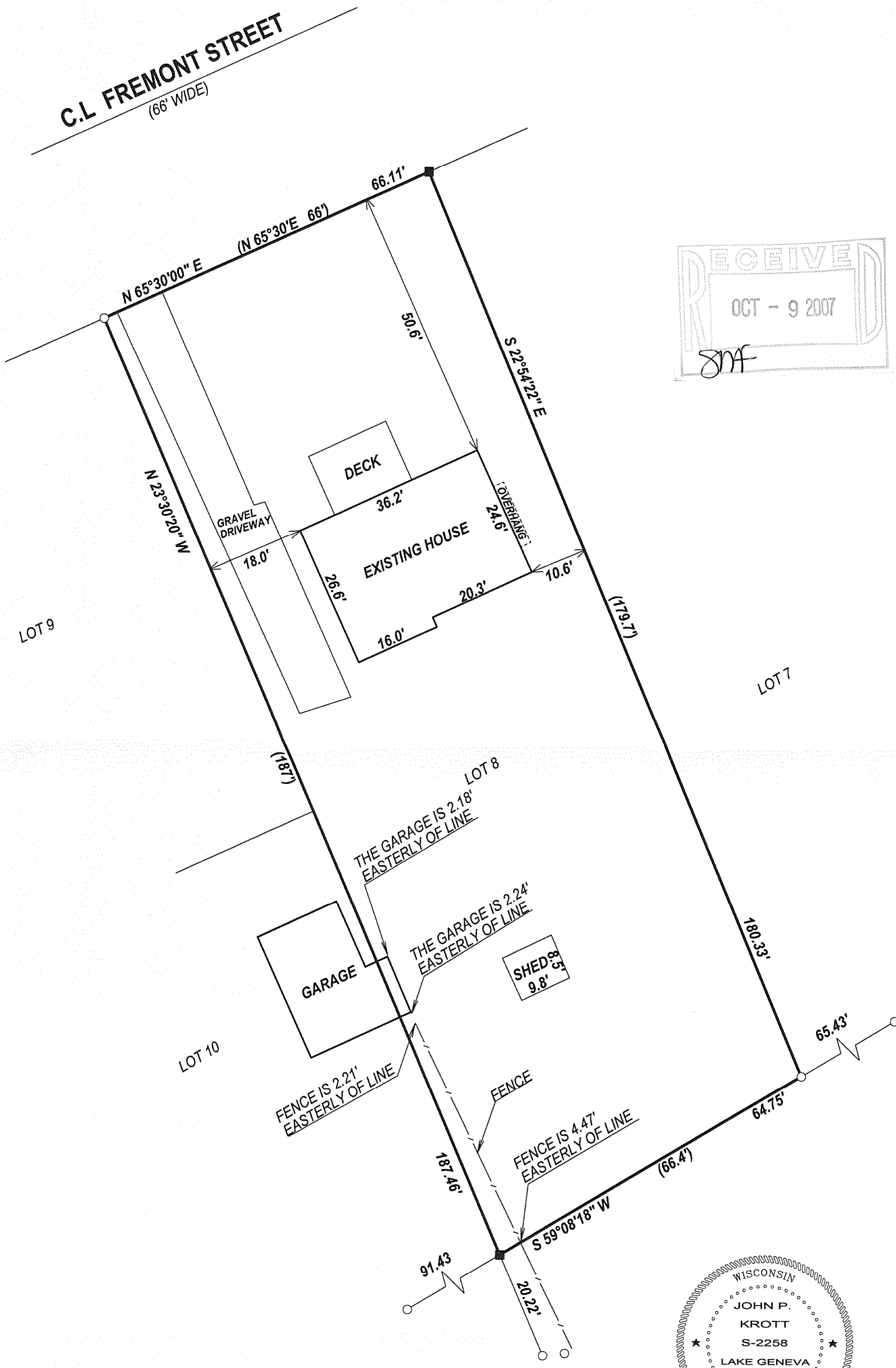
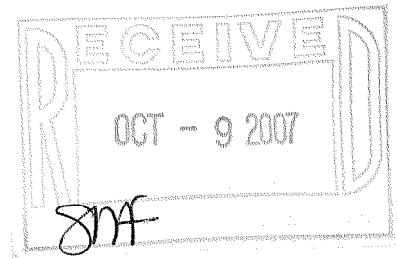

- () = RECORDED AS
- = FOUND IRON BAR
- = FOUND IRON PIPE
- = SET IRON PIPE
- = SET IRON BAR

SCALE: 1" = 20'

JOB #: 07-317

TAX ID #: QBA00014A

COMPARE LEGAL DESCRIPTION ABOVE AND DRAWING WITH DEED. FOR BUILDING RESTRICTIONS AND EASEMENTS NOT SHOWN, REFER TO DEED, ABSTRACT SOURCES AND LOCAL MUNICIPAL CODES. NOTIFY THE SURVEYOR IMMEDIATELY OF ANY DISCREPANCY.

"I hereby certify that I have surveyed the above described property and that, to the best of my knowledge and belief the above map is a true representation thereof and shows the size and location of all visible structures, apparent easements and encroachments if any."
 This survey is made for the present owners of the property, and those who purchase, mortgage, or guarantee the title thereto, within one year from the date hereof.

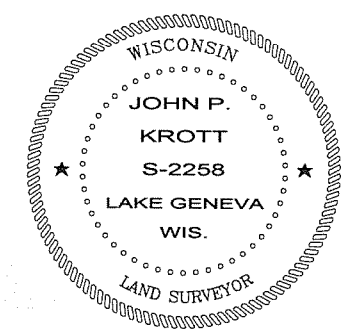

John P. Krott
 JOHN KROTT S - 2258
 Wisconsin Registered Land Surveyor
 (original if signed in red)

DATED THE 16th DAY OF JULY, 2007.

001 - 538