

# PLAT OF SURVEY

LOCATED IN PART OF THE SOUTHEAST 1/4 OF THE NORTHEAST 1/4 OF SECTION 28, TOWN 2 NORTH,  
RANGE 15 EAST OF THE 4th P.M., VILLAGE OF DARIEN, WALWORTH COUNTY, WISCONSIN

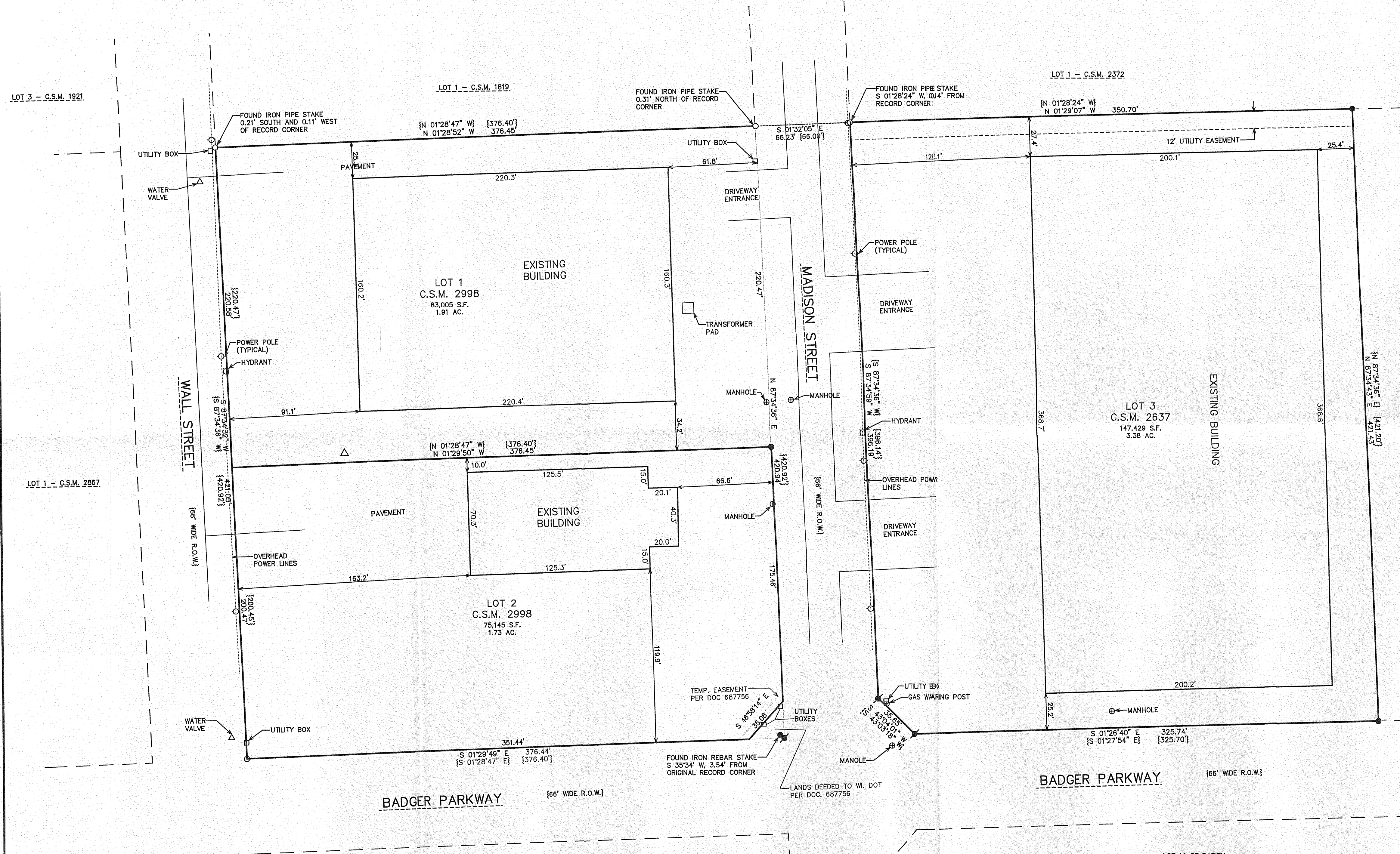
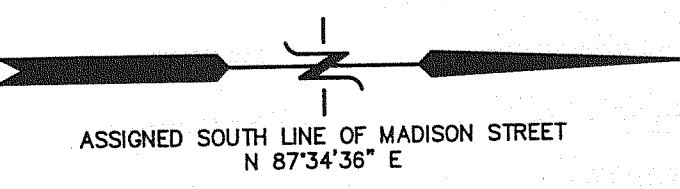

2. Title to the fee simple estate or interest in the land described or referred to in this Commitment is at the effective date hereof of record in:  
KOLNIK PROPERTIES, LLC

3. The land referred to in the Commitment is described as follows:  
Parcel 1: Lot 3, Certified Survey Map No. 2637 according to the recorded plat thereof, recorded in Volume 13 of Certified Surveys on Page 190 as Document No. 313645 located in the Southeast 1/4 of the Northeast 1/4 of Section 28, T2N, R15E, Village of Darien, Walworth County, Wisconsin.  
Tax Key No: QA263700003

2. Title to the fee simple estate or interest in the land described or referred to in this Commitment is at the effective date hereof of record in:  
KOLNIK PROPERTIES, LLC

3. The land referred to in the Commitment is described as follows:  
Lot 1 of Certified Survey Map No. 2998, according to the recorded plat thereof, recorded in Volume 16 of Certified Surveys on Page 54 as Document No. 384872 and being located in the Northeast 1/4 of the Southeast 1/4 of Section 28, T2N, R18E, Village of Darien, Walworth County, Wisconsin.  
Tax Key No: QA299800001

2. Title to the fee simple estate or interest in the land described or referred to in this Commitment is at the effective date hereof of record in:  
KOLNIK PROPERTIES, L.L.C.

3. The land referred to in the Commitment is described as follows:  
Lot 2 of Certified Survey Map No. 2998, according to the recorded plat thereof, recorded in Volume 16 of Certified Surveys on Page 54 as Document No. 384872 and being located in the Northeast 1/4 of the Southeast 1/4 of Section 28, T2N, R18E, Village of Darien, Walworth County, Wisconsin.  
Tax Key No: QA299800002

EXCEPTING THEREFROM all that portion thereof as set forth in a warranty deed from Kolnik Properties, L.L.C. to the State of Wisconsin, Department of Transportation recorded on September 11, 2006 as Document No. 687756.

Tax Key No: QA299800002

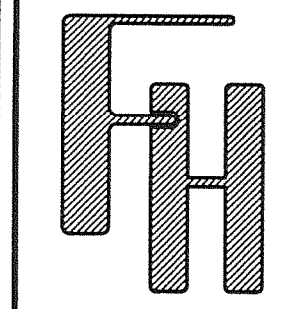

— WORK ORDERED BY —  
JOE KOLNIK  
KOLNIK PROPERTIES, LLC  
505 NORTH MADISON STREET  
DARIEN, WI 53114

**FARRIS, HANSEN & ASSOCIATES, INC.**  
ENGINEERING — ARCHITECTURE — SURVEYING  
7 RIDGWAY COURT P.O. BOX 437  
ELKHORN, WISCONSIN 53121  
OFFICE: (262) 723-2098 FAX: (262) 723-5866

LEGEND  
○ = FOUND IRON PIPE STAKE  
● = FOUND IRON REBAR STAKE  
● = SET IRON REBAR STAKE  
[xxx] = RECORDED AS  
△ = SET PK NAIL IN PAVEMENT

MAP SCALE IN FEET ORIGINAL 1" = 40'

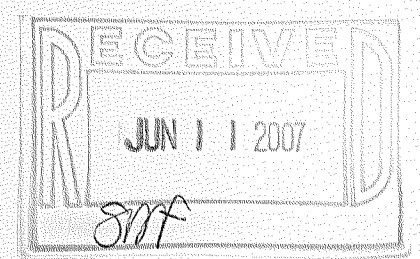

NOTE: COPIES OF THIS MAP TO WHICH THE FOLLOWING CERTIFICATE WILL APPLY SHOW THE SURVEYOR'S ORIGINAL SEAL AND SIGNATURE IN RED INK. COPIES BY ANY OTHER MEANS MAY HAVE ALTERATIONS WHICH DO NOT REPRESENT THE SURVEYOR'S WORK PRODUCT.

I HEREBY CERTIFY THAT THE ABOVE DESCRIBED PROPERTY HAS BEEN SURVEYED UNDER MY DIRECTION AND THAT THE ABOVE MAP IS A TRUE REPRESENTATION THEREOF AND SHOWS THE SIZE AND LOCATION OF THE PROPERTY, ITS EXTERIOR BOUNDARIES, THE LOCATION OF ALL VISIBLE STRUCTURES, AND DIMENSIONS OF ALL PRINCIPLE BUILDINGS THEREON, BOUNDARY FENCES, APPARENT EASEMENTS, ROADWAYS, AND VISIBLE ENCROACHMENTS, IF ANY. THIS SURVEY IS MADE FOR THE USE OF THE PRESENT OWNERS OF THE PROPERTY, AND ALSO THOSE WHO PURCHASE, MORTGAGE, OR GUARANTEE THE TITLE THERETO WITHIN ONE YEAR FROM THE DATE HEREOF.

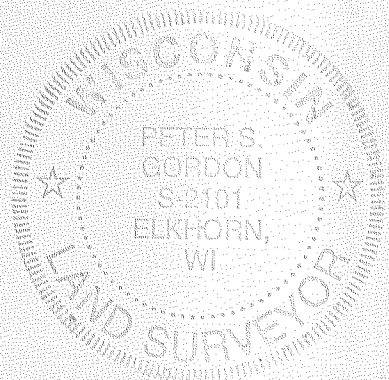

DATED: APRIL 30, 2007  
*Peter S. Gordon*  
PETER S. GORDON

REVISIONS
PROJECT NO. 7294
DATE 04/30/07
SHEET NO. 1 OF 1

QA 2998-1 QA2998-2 QA2637-3

001-535