

# PLAT OF SURVEY

-OF-

LOT 4 AND THE EAST 1/2 OF LOT 5, BLOCK 26 IN THE FOURTH ADDITION TO THE VILLAGE OF DARIEN, ACCORDING TO THE PLAT OF SAID VILLAGE ON RECORD; EXCEPTING A STRIP OF LAND 10 FEET WIDE OFF THE NORTHEAST SIDE OF LOT 4, AND RUNNING THE ENTIRE DEPTH OF SAID LOT 4; ALSO A PARCEL OF LAND DESCRIBED AS FOLLOWS: BEGINNING IN THE SOUTHWEST CORNER OF LOT 5 IN SAID BLOCK 26 IN THE AFORESAID VILLAGE, AND RUNNING THENCE NORTHEASTERLY ALONG THE SOUTHEASTERLY LINE OF SAID LOTS 4 AND 5, 79 1/3 FEET MORE OR LESS; THENCE NORTHEASTERLY AT RIGHT ANGLES WITH THE LAST NAMED LONE 50 FEET MORE OR LESS, THENCE SOUTHWESTERLY PARALLEL WITH THE FIRST MENTIONED LINE OF LOT 8 IN SAID BLOCK, THENCE ALONG THE EASTERLY LINE OF SAID LOT 8 TO THE PLACE OF BEGINNING, AND BEING PART OF THE NORTHWEST 1/4 OF THE SOUTHEAST 1/4 OF SECTION 27, TOWN 2 NORTH, RANGE 15 EAST, WALWORTH COUNTY, WISCONSIN.

SURVEY ADDRESS: 1 EAST BELOIT STREET  
SURVEY FOR: FOCUS REALTY

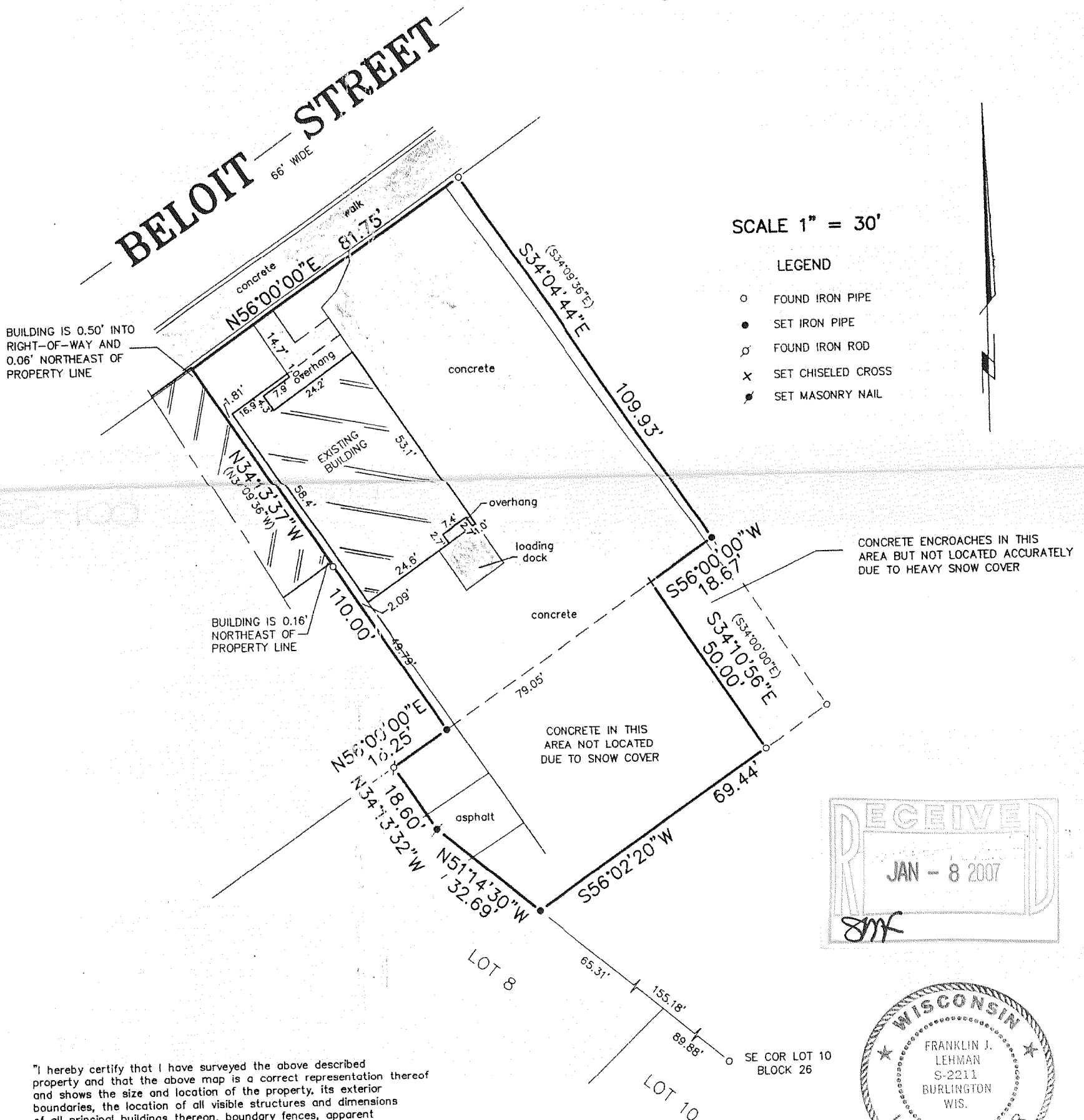

"I hereby certify that I have surveyed the above described property and that the above map is a correct representation thereof and shows the size and location of the property, its exterior boundaries, the location of all visible structures and dimensions of all principal buildings thereon, boundary fences, apparent easements, roadways and encroachments, if any."

"This survey is made for the use of the present owners of the property, and those who purchase, mortgage, or guarantee the title thereto within one year from date hereof."

THIS IS NOT AN ORIGINAL PRINT  
UNLESS THIS SEAL IS RED.

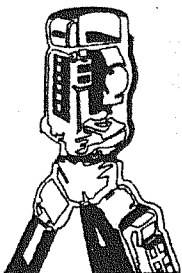

**B.W. SURVEYING, INC.**

LAND SURVEYS  
MAPPING AND PLANNING  
412 N. PINE STREET  
BURLINGTON, WI 53105  
(262)-767-0225

*Franklin J. Lehman*  
FRANKLIN J. LEHMAN S-2211

DECEMBER 13, 2005  
DATE

7118  
JOB NUMBER

QFO-2

001-532