

# Plat of Survey

of

## Lot 50 of The Ponds of Darien,

a subdivision located in the Northeast 1/4 of Section 27, Town 2 North, Range 15 East, Village of Darien, Walworth County, Wisconsin.

Surveyed for: **Delavan Lake Venture**

2702 Willow Point Drive  
Delavan, Wisconsin. 53115

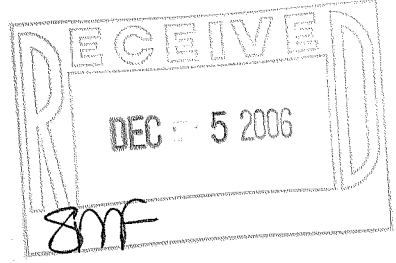
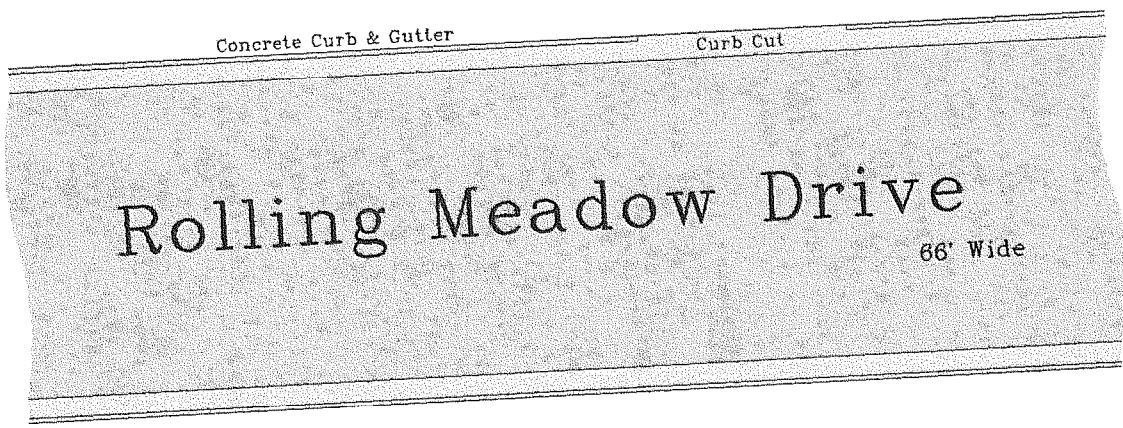
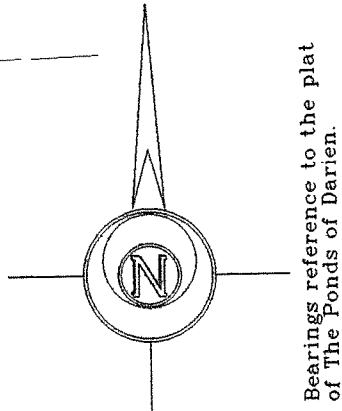
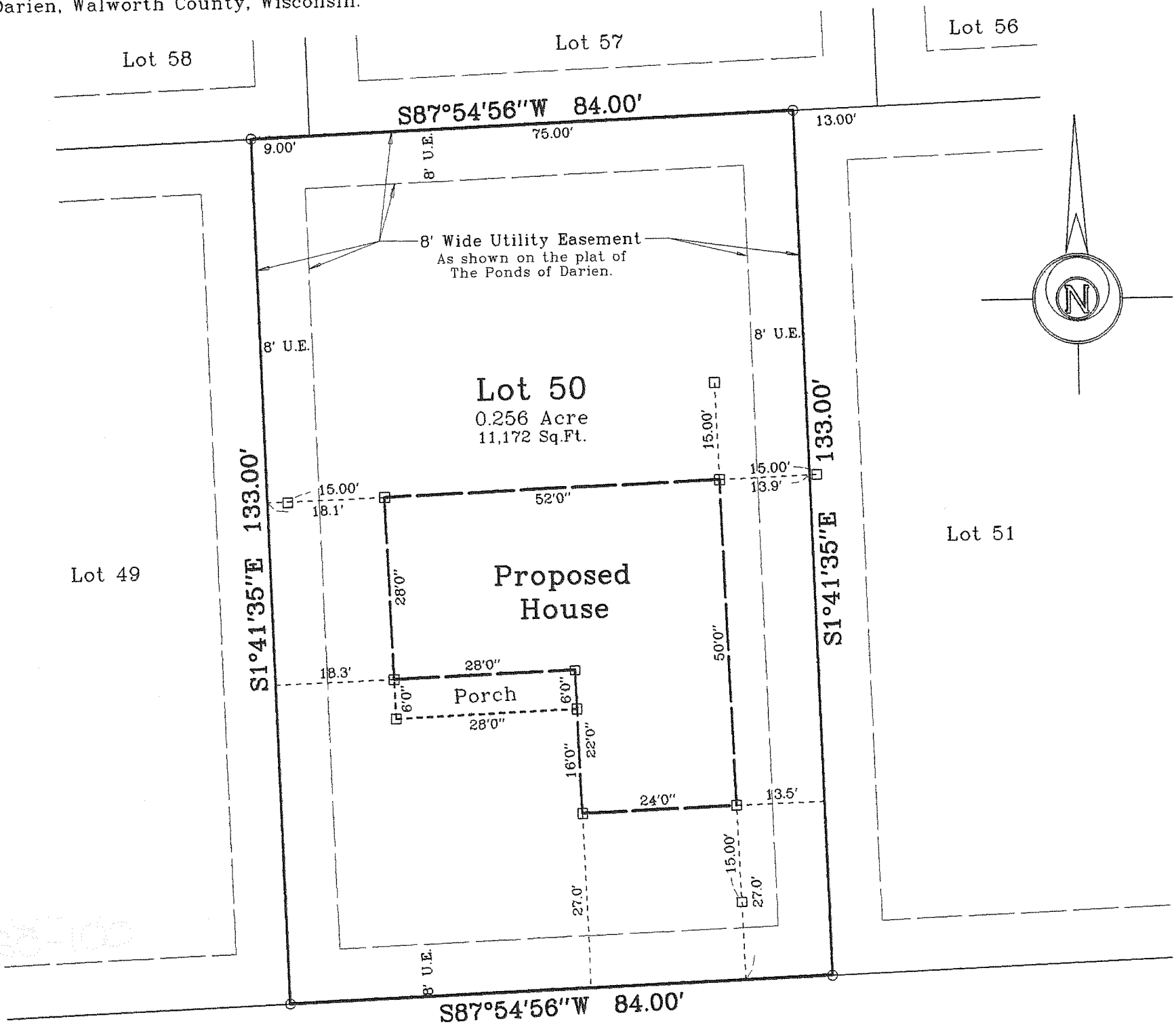

Copyright © 2006 by Jensen & Olson Land Surveying, LLC.

All rights reserved. No part of this survey plat may be reproduced or transmitted in any form by any means - graphic, electronic, or mechanical, including photocopying, tracing, or information storage and retrieval systems - without permission in writing from Douglas G. Olson, Jensen & Olson Land Surveying, LLC.

I, Douglas G. Olson, Wisconsin Registered Land Surveyor, do hereby certify that this survey was performed by me or under my direction in full compliance with the owner's/agent's instructions and Chapter A-E 7 of the Wisconsin Administrative Code "Minimum Standards for Property Surveys", and that this map is an accurate representation thereof to the best of my knowledge and belief.

Douglas G. Olson  
Wisconsin Registered Land Surveyor - 2093

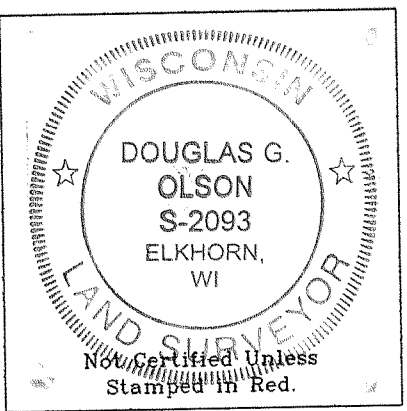

Notes:  
1) This survey plat is not certified unless signed and sealed in red ink.

2) This survey is subject to Wisconsin lien laws. This Plat of Survey is the notice of intent to file lien. Lien waiver required.

### Legend

- Set Wood Lath
- Set Wood Stake
- ( ) Recorded Information
- ▨ Asphalt Surface
- ▩ Concrete Surface

### Jensen & Olson Land Surveying, LLC

45 South Wisconsin Street P.O. Box 322  
Elkhorn, Wisconsin. 53121  
Telephone: (262) 723-3434  
Facsimile: (262) 723-8044

Scale: 1" = 20'

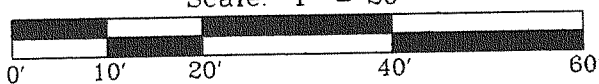

Survey date: September 27, 2006.  
Revisions:

Sheet 1 of 1 Sheets.

Job Reference Number:

Q/PON - 50

001-528 2006.121