

PREPARED FOR:
SUE D'AMICO
KEEFE REALT ESTATE INC.
1040 N. WISCONSIN ST.
ELKHORN, WI 53121

PLAT OF SURVEY

-OF-

PATHFINDER SURVEYING INC.
N3705 WILLOWBEND LANE
LAKE GENEVA, WI, 53147
262-248-3697

LOT 3 OF OAK RIDGE SUBDIVISION, LOCATED IN THE SOUTHEAST
1/4 OF THE SOUTHEAST 1/4 OF SECTION 27, TOWN 2 NORTH,
RANGE 15 EAST, WALWORTH COUNTY, WISCONSIN.

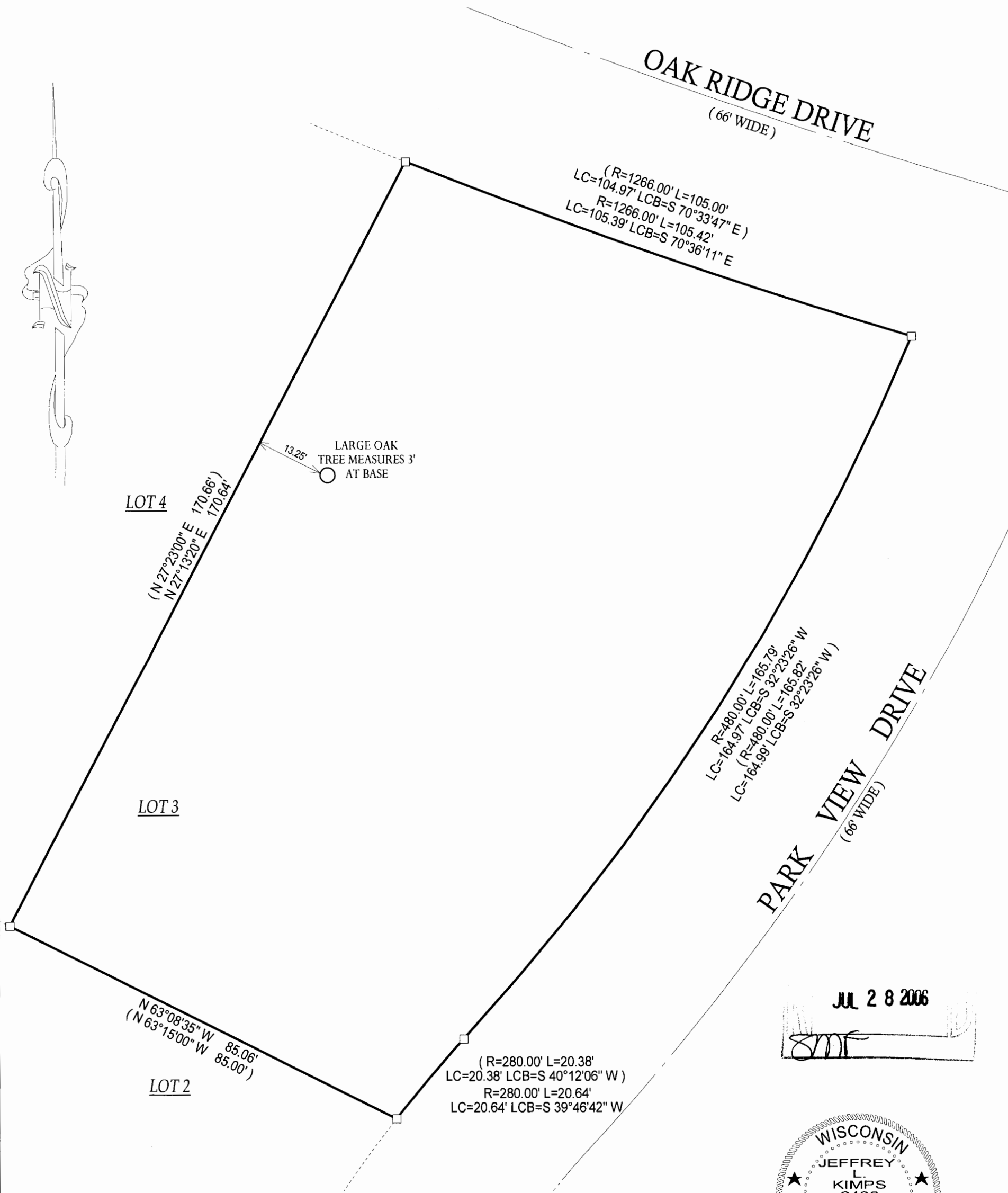

() = RECORDED AS

□ = FOUND IRON BAR

○ = FOUND IRON PIPE

● = SET IRON PIPE

■ = SET IRON BAR

SCALE: 1" = 20'

JOB #: 06-270

TAX ID #: QOR 00003

NOTE: BASIS OF BEARING IS RECORD PLAT.

COMPARE LEGAL DESCRIPTION ABOVE AND DRAWING WITH DEED. FOR BUILDING RESTRICTIONS AND EASEMENTS NOT SHOWN, REFER TO DEED, ABSTRACT SOURCES AND LOCAL MUNICIPAL CODES. NOTIFY THE SURVEYOR IMMEDIATELY OF ANY DISCREPANCY.

"I hereby certify that the above described property was surveyed under my supervision and that the above map, to the best of my knowledge and belief, is a true representation thereof and shows the size and location of all visible structures, apparent easements and encroachments if any." This survey is made for the present owners of the property, and those who purchase, mortgage, or guarantee the title thereto, within one year from the date hereof.

JUL 28 2006

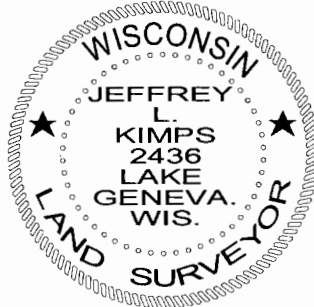

Jeffrey L. Kimps
JEFFREY L. KIMPS - S - 2436
Wisconsin Registered Land Surveyor
(original if signed in red)

DATED THE 6th DAY OF JUNE, 2006.

001-524