

52-33

DESCRIPTION: Portions of Lots 1 and 2 Block 21, Frey's Addition to Darien, Walworth County Wisconsin, Commencing at the N.E. corner of the said Lot 1, thence South on the east line of said lot 1, 78.0 feet to an iron stake, thence S. 63° 43' W., 97.0 feet to an iron stake, thence N. 22° 17' W., 66.0 feet to a point in the southerly r.o.w line of the Chicago Milwaukee St. Paul and Pacific Railway, thence N. 61° 55' E., along said r.o.w. line 127.0 feet to the place of beginning.

Surveyed by Joseph M. Biagi, Professional Engineer
Elkhorn Wisconsin.
February 9 1952.

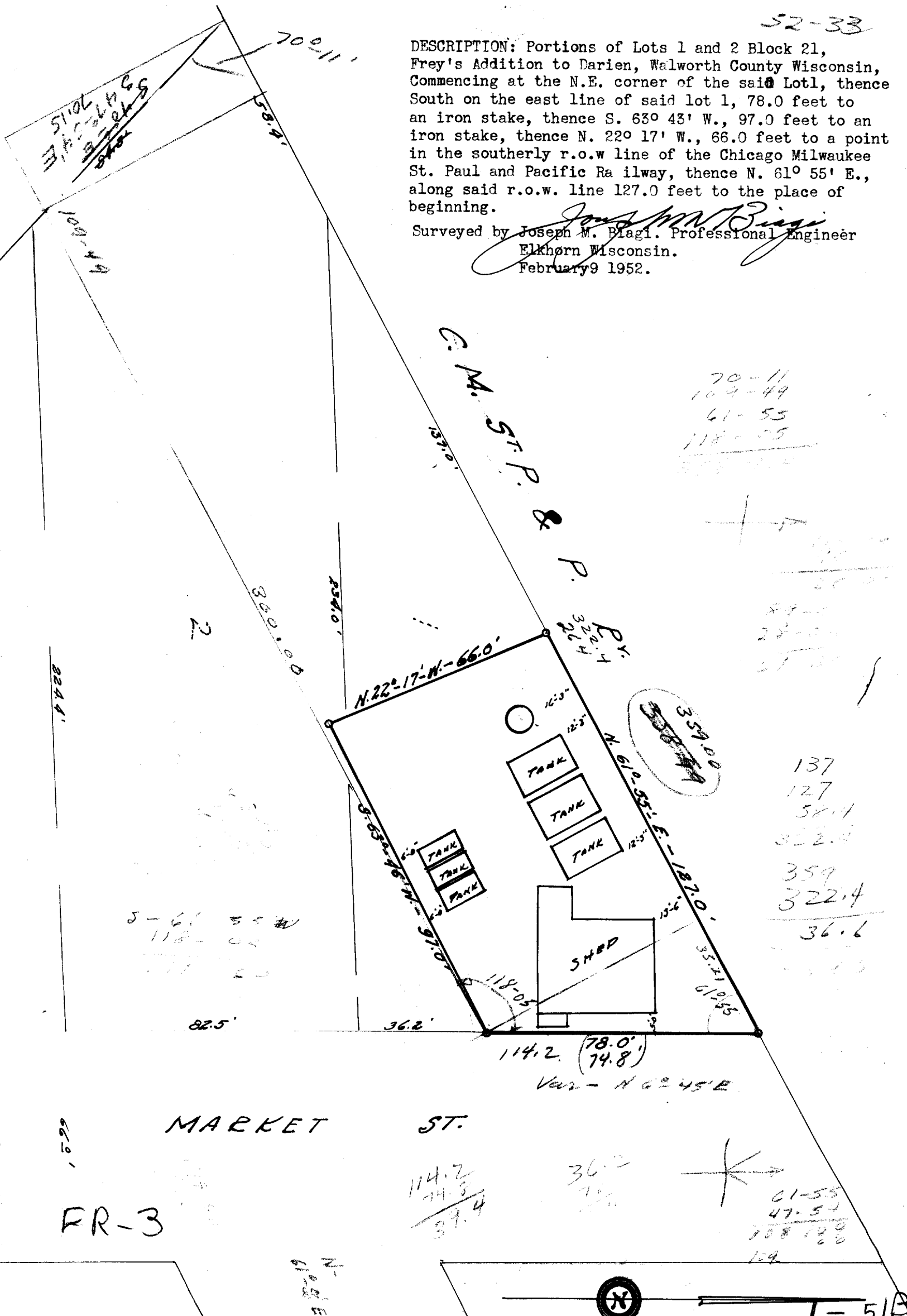

MARKET ST.

FR-3

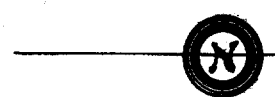

T-51B