

# FARRIS, HANSEN & ASSOCIATES, INC.

ENGINEERING — ARCHITECTURE — SURVEYING  
 7 RIDGWAY COURT — P.O. BOX 437 — ELKHORN, WISCONSIN 53121  
 PHONE: (262) 723-2098 FAX: (262) 723-5886

## PLAT OF SURVEY

LOT 1 OF CERTIFIED SURVEY MAP NO. 3023

LOCATED IN PART OF THE NW 1/4 OF THE SW 1/4 AND IN  
 THE NE 1/4 OF THE SW 1/4 OF SECTION 27, TOWN 2 NORTH,  
 RANGE 15 EAST, VILLAGE OF DARIEN, WALWORTH COUNTY, WISCONSIN

— WORK ORDERED BY —  
 TIM PINDER  
 137 N. WALWORTH  
 DARIEN, WI 53114

LOT 2 C.S.M. 3023

LOT 1  
 C.S.M. 3023  
 12,016 S.F. (0.28 AC.)

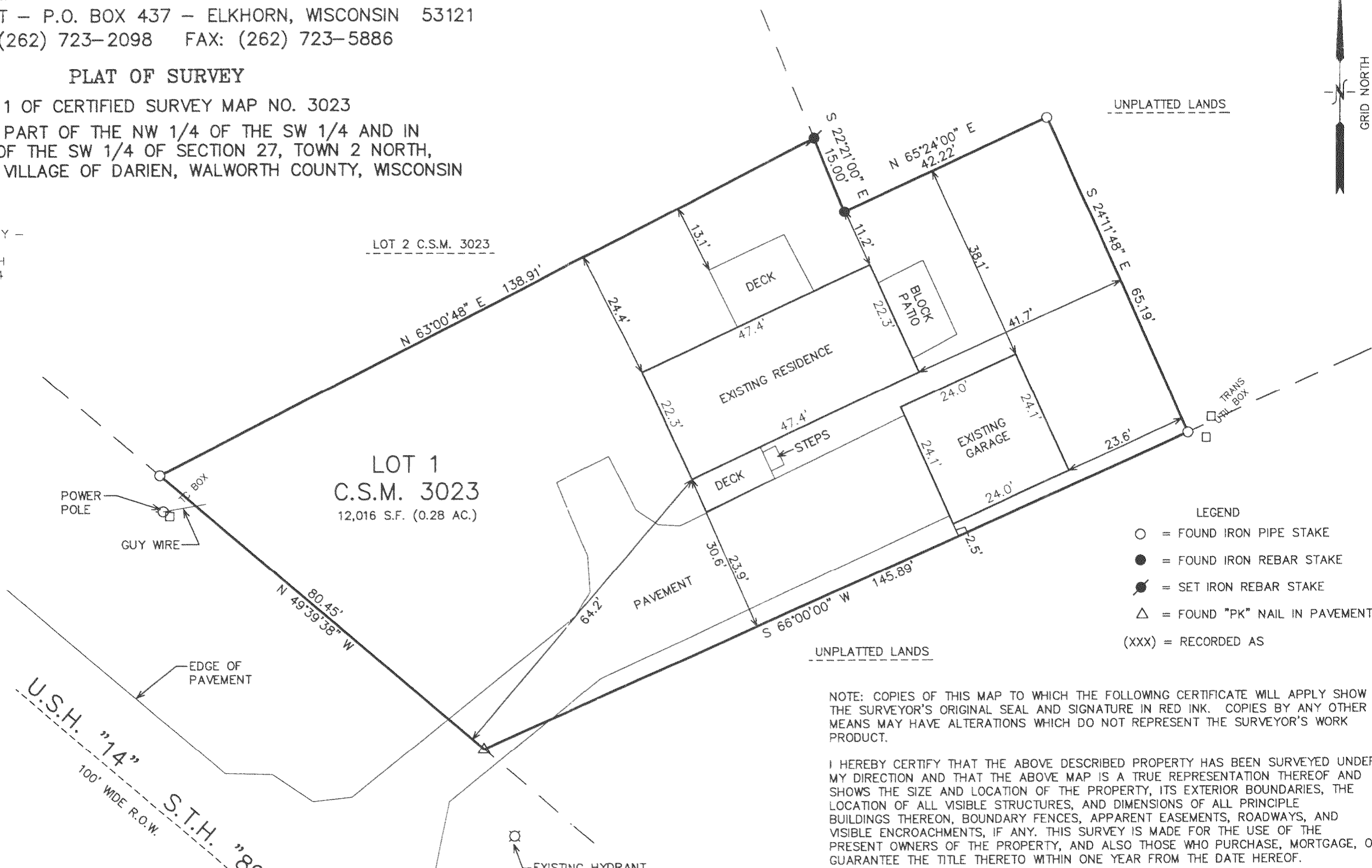
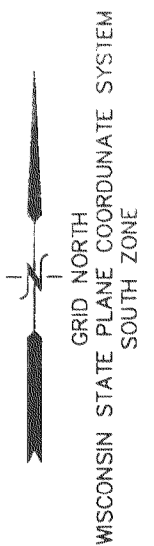

- LEGEND
- = FOUND IRON PIPE STAKE
  - = FOUND IRON REBAR STAKE
  - ⦿ = SET IRON REBAR STAKE
  - △ = FOUND "PK" NAIL IN PAVEMENT
  - (XXX) = RECORDED AS

NOTE: COPIES OF THIS MAP TO WHICH THE FOLLOWING CERTIFICATE WILL APPLY SHOW THE SURVEYOR'S ORIGINAL SEAL AND SIGNATURE IN RED INK. COPIES BY ANY OTHER MEANS MAY HAVE ALTERATIONS WHICH DO NOT REPRESENT THE SURVEYOR'S WORK PRODUCT.

I HEREBY CERTIFY THAT THE ABOVE DESCRIBED PROPERTY HAS BEEN SURVEYED UNDER MY DIRECTION AND THAT THE ABOVE MAP IS A TRUE REPRESENTATION THEREOF AND SHOWS THE SIZE AND LOCATION OF THE PROPERTY, ITS EXTERIOR BOUNDARIES, THE LOCATION OF ALL VISIBLE STRUCTURES, AND DIMENSIONS OF ALL PRINCIPLE BUILDINGS THEREON, BOUNDARY FENCES, APPARENT EASEMENTS, ROADWAYS, AND VISIBLE ENCROACHMENTS, IF ANY. THIS SURVEY IS MADE FOR THE USE OF THE PRESENT OWNERS OF THE PROPERTY, AND ALSO THOSE WHO PURCHASE, MORTGAGE, OR GUARANTEE THE TITLE THERETO WITHIN ONE YEAR FROM THE DATE HEREOF.

DATED: MARCH 20, 2006  
  
 PETER S. GORDON

PROJECT: 5098.06  
 DATE: 03/20/2006  
 SHEET 1 OF 1

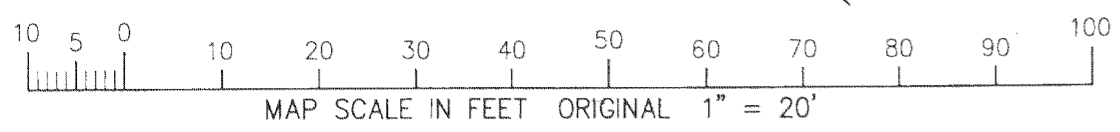

U.S.H. "14"  
 100' WIDE R.O.W.  
 S.T.H. "89"

Rec'd  
 SMC

QA 3023-1

001-519