

PLAT OF SURVEY

LOT 2 OF CERTIFIED SURVEY MAP NO. 3378
REC. IN VOL. 19 ON PG. 172 AS DOC. NO. 490762

LOCATED IN THE VILLAGE OF DARIEN
WALWORTH COUNTY, WISCONSIN

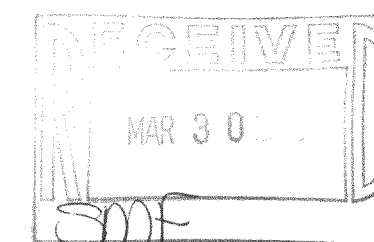

WORK ORDERED BY -
GLEN HAWKINS
1478 BROOKSIDE DRIVE
HOFFMAN ESTATES, IL 60194

FARRIS, HANSEN & ASSOCIATES, INC.
ENGINEERING - ARCHITECTURE - SURVEYING
7 RIDGWAY COURT P.O. BOX 437
ELKHORN, WISCONSIN 53121
OFFICE: (262) 723-2098 FAX: (262) 723-5886

REVISIONS
02/15/2006
TO SHOW SIZE
AND LOCATION
OF AS-BUILT
RESIDENCE

PROJECT NO.
5458.05
DATE:
12/02/2005
SHEET NO.
1 OF 1

GRID
NORTH
WISCONSIN COORDINATE SYSTEM
ASSIGNED SOUTH ZONE
SECTION 27-2-15
N 87 35'15" E

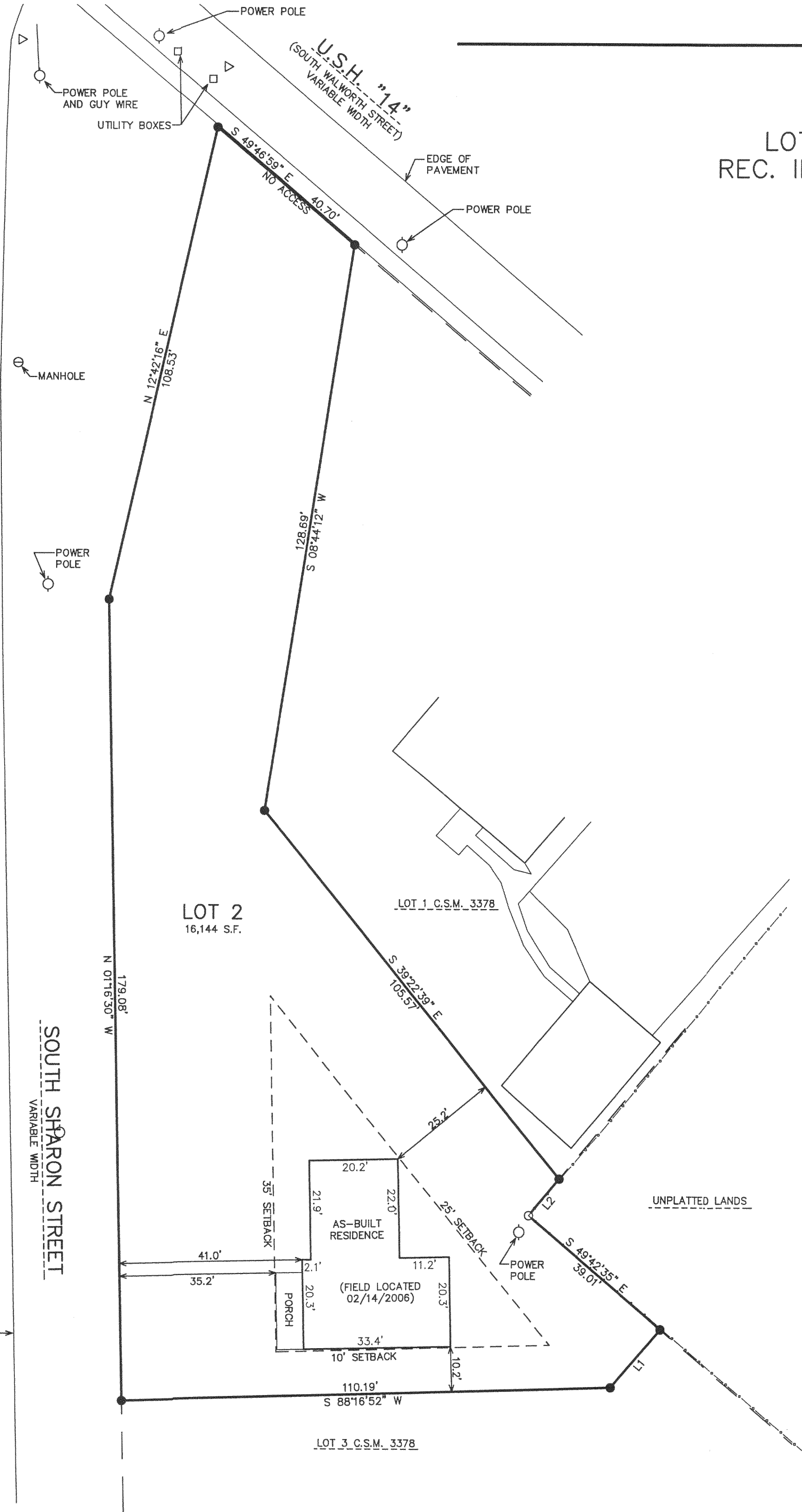

| LINE | BEARING | DISTANCE |
|------|----------------|----------|
| L1 | S 40°17'25\" W | 17.27 |
| L2 | S 40°05'19\" W | 10.62 |

- LEGEND
- = FOUND IRON PIPE STAKE
 - = FOUND IRON REBAR STAKE
 - (XXX) = RECORDED AS

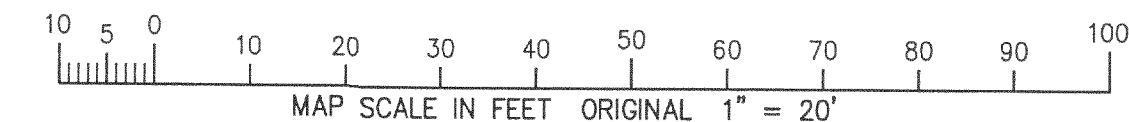

NOTE: COPIES OF THIS MAP TO WHICH THE FOLLOWING CERTIFICATE WILL APPLY SHOW THE SURVEYOR'S ORIGINAL SEAL AND SIGNATURE IN RED INK. COPIES BY ANY OTHER MEANS MAY HAVE ALTERATIONS WHICH DO NOT REPRESENT THE SURVEYOR'S WORK PRODUCT.

I HEREBY CERTIFY THAT THE ABOVE DESCRIBED PROPERTY HAS BEEN SURVEYED UNDER MY DIRECTION AND THAT THE ABOVE MAP IS A TRUE REPRESENTATION THEREOF AND SHOWS THE SIZE AND LOCATION OF THE PROPERTY, ITS EXTERIOR BOUNDARIES, THE LOCATION OF ALL VISIBLE STRUCTURES, AND DIMENSIONS OF ALL PRINCIPLE BUILDINGS THEREON, BOUNDARY FENCES, APPARENT EASEMENTS, ROADWAYS, AND VISIBLE ENCROACHMENTS, IF ANY. THIS SURVEY IS MADE FOR THE USE OF THE PRESENT OWNERS OF THE PROPERTY, AND ALSO THOSE WHO PURCHASE, MORTGAGE, OR GUARANTEE THE TITLE THERETO WITHIN ONE YEAR FROM THE DATE HEREOF.

DATED: DECEMBER 2, 005 2/17/2006
Peter S. Gordon
PETER S. GORDON

2/16/2006 X:\Projects\5458\DOCAD\ASBLT_LOT2

FILE 17 2006

QA3378-2

001-517