

SITE, GRADING, DRAINAGE, & EROSION CONTROL PLAN

LOT 2 OF C.S.M. 2963

RECORDED IN VOL. 15 OF C.S.M.'S ON PG. 273 AS DOC. NO. 377669
 LOCATED IN PART OF THE SE 1/4 OF THE NE 1/4 OF SECTION 28,
 TOWN 2 NORTH, RANGE 15 EAST, OF THE 4th P.M., VILLAGE OF DARIEN
 WALWORTH COUNTY, WISCONSIN

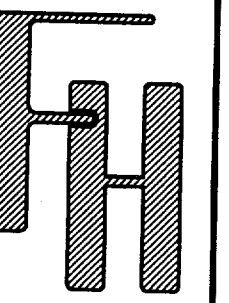

001-504

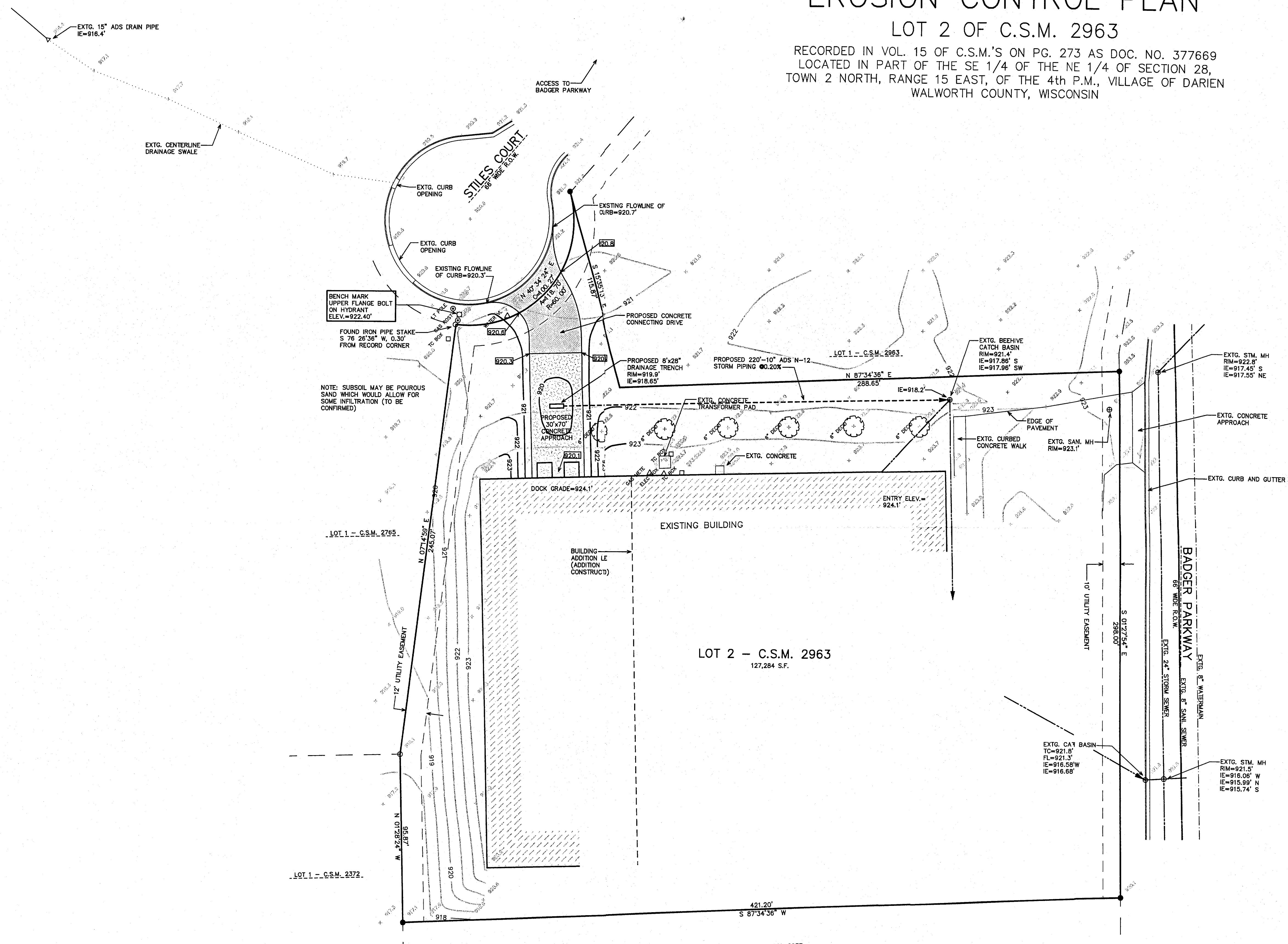

BENCH MARK UPPER FLANGE BOLT ON HYDRANT ELEV.=922.40'
 FOUND IRON PIPE STAKE S 76 26'36" W, 0.30' FROM RECORD CORNER
 NOTE: SUBSOIL MAY BE POROUS SAND WHICH WOULD ALLOW FOR SOME INFILTRATION (TO BE CONFIRMED)

- LEGEND**
- = FOUND IRON PIPE STAKE
 - = FOUND IRON REBAR STAKE
 - (xxx) = RECORDED AS
 - = PROPOSED FINISHED GRADES
 - = EXISTING GRADES

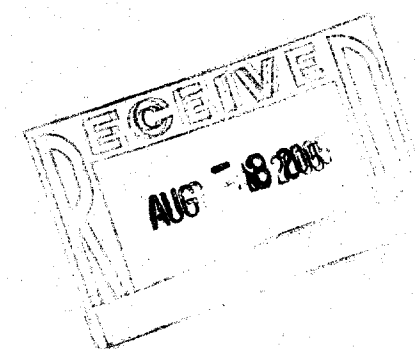
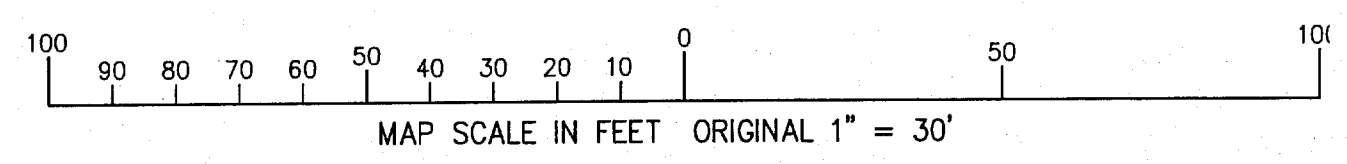

NOTE: COPIES OF THIS MAP TO WHICH THE FOLLOWING CERTIFICATE WILL APPLY SHOW SURVEYOR'S ORIGINAL SEAL AND SIGNATURE IN RED INK. COPIES BY ANY OTHER MEANS MAY HAVE ALTERATIONS WHICH DO NOT REPRESENT THE SURVEYOR'S WORK PRODUCT.

I HEREBY CERTIFY THAT THE ABOVE DESCRIBED PROPERTY HAS BEEN SURVEYED UNDER MY DIRECTION AND THAT THE ABOVE MAP IS A TRUE REPRESENTATION THEREOF AND SHOWS THE SIZE AND LOCATION OF THE PROPERTY AND ITS EXTERIOR BOUNDARIES, AND THIS SURVEY IS MADE FOR THE USE OF THE PRESENT OWNERS OF THE PROPERTY, AND ALSO THOSE WHO PURCHASE, MORTGAGE, OR GUARANTEE THE TITLE THERETO WITHIN ONE YEAR FROM THE DATE HEREOF.

DATED: JULY 12, 2005
 PETER S. GORDON R.L.S. 2101

WORK ORDERED BY -
 CRAIG HALMA
 TC REAL ESTATE INVESTMENT
 P.O. BOX 750
 DARIEN, WI 53114

FARRIS, HANSEN & ASSOCIATES, INC.
 ENGINEERING - ARCHITECTURE - SURVEYING
 7 RIDGWAY COURT P.O. BOX 437
 ELKHORN, WISCONSIN 53121
 OFFICE: (262) 723-2098 FAX: (262) 723-5886

REVISIONS
 07/11/2005
 ADD PROPOSED DOCK AND STM. SEWER

PROJECT NO. 6824
 DATE 06/30/05
 SHEET NO. 1 OF 1

7/12/2005 X:\Projects\6824\Drawn\TDP0

06/30/05