

LAND-MARK SURVEYING

Mark L. Miritz

Wisconsin Registered Land Surveyor S-2582

N9330 Knuteson Drive
Whitewater, WI 53190
Phone: (262) 495-3284
FAX: (262) 495-8421
LAND-MARKSURVEYING.COM

PLAT OF SURVEY

LOT 23 OF OAK RIDGE SUBDIVISION,
LOCATED IN SECTION 27, TOWN 2
NORTH, RANGE 15 EAST, VILLAGE OF
DARIEN, WALWORTH COUNTY, WISCONSIN

CAB. B SLIDE 120
QOR 00023

ORDERED BY: SHOREWEST REALTORS
ATTN: CINDY CUTTS
830 E. GENEVA ST.
DELAVER, WI. 53115

LOT 22

LOT 21

LOT 24

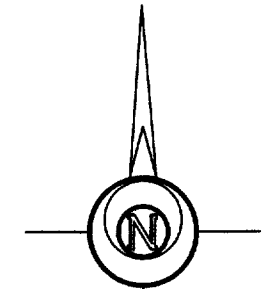
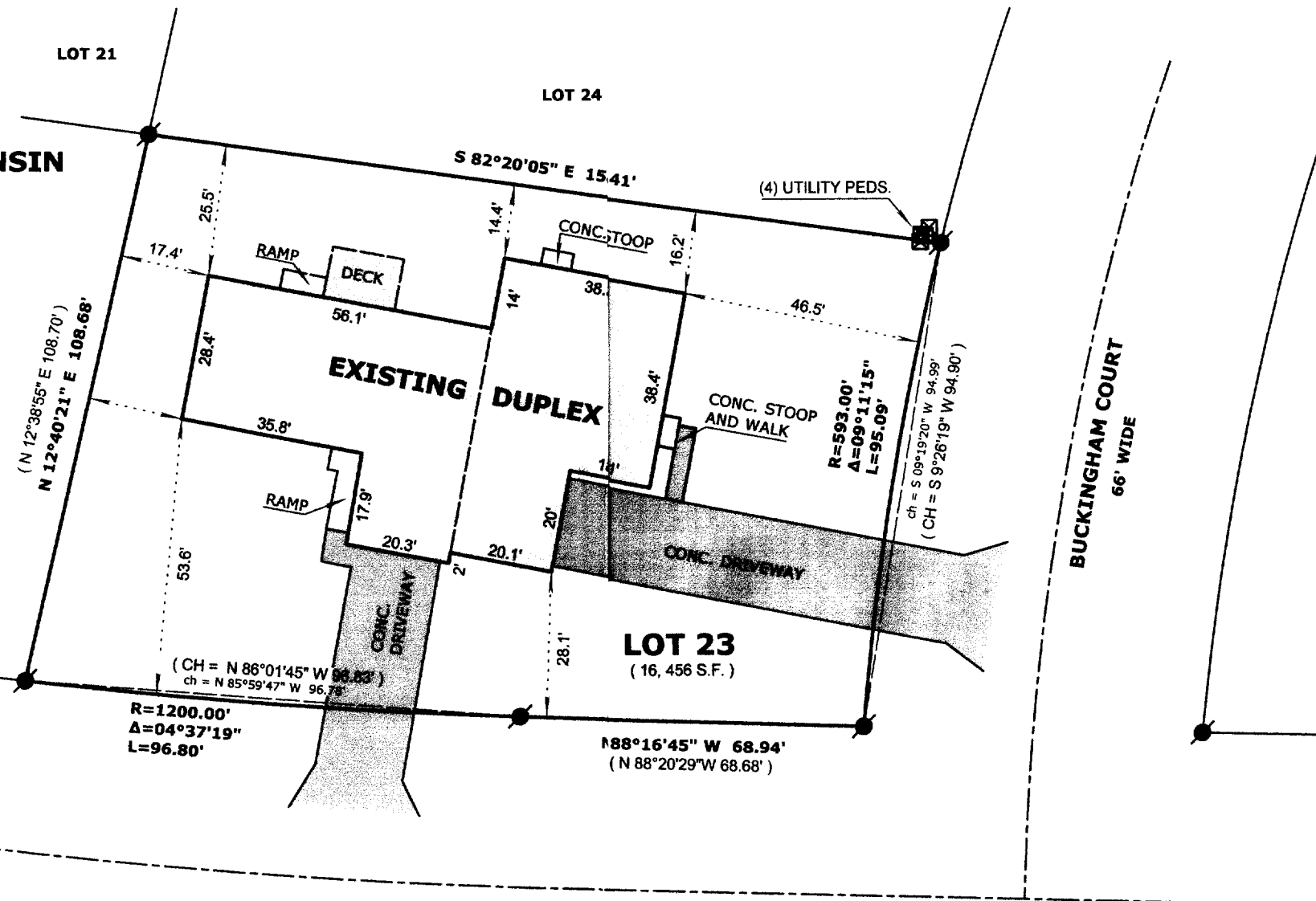

PLATTED NORTH

LEGEND

- FOUND IRON PIPE
- FOUND IRON ROD
- ⊗ FOUND COUNTY MONUMENT
- FOUND CONCRETE MONUMENT
- + CHISEL CUT IN CONCRETE
- SET IRON ROD, 24" LONG, WEIGHING 1.5 LBS./LINEAL FT., 3/4" DIA.
- (x x) RECORDED AS DIMENSION
- x — EXISTING FENCE

SCALE: 1" = 30 FEET

"I hereby certify that the above described property has been surveyed by me or under my direction and that the above map is a true representation thereof and shows the size and location of the property, its exterior boundaries, the location of all visible structures and dimensions of all principal buildings thereon, boundary fences, apparent easements, roadways and visible encroachments, if any."

"This survey is made for the use of the present owners of the property, and also those who purchase, mortgage, or guarantee the title thereto within one year from date hereof."

MAY 12 2005

Mark L. Miritz
MARK L. MIRITZ
WISCONSIN REGISTERED
LAND SURVEYOR S-2582

DATE: APRIL 23, 2005 JOB NO. 05.411

001-501

QOR 00023