

PLAT OF SURVEY

-OF-

LOT 3 OF CERTIFIED SURVEY MAP NO. 1986, LOCATED IN THE EAST 1/2 OF SECTION 27, TOWNSHIP 2 NORTH, RANGE 15 EAST, VILLAGE OF DARIEN, WALWORTH COUNTY, WISCONSIN.

SURVEY FOR: DALE DEGROOT PROPOSED ADDRESS: \_\_\_\_\_ BELOIT ST.

PROPOSED DWELLING WAS STAKED ON ACTUAL CORNERS WITH 12 FOOT CONTROL ON THE LONGEST DUPLEX LINE. THE CONTRACTOR WILL BE RESPONSIBLE TO FIELD VERIFY ALL STAKES FOR LOCATION AND DIMENSION PRIOR TO CONSTRUCTION. THIS OFFICE SHOULD BE NOTIFIED IMMEDIATELY IF ANY DISCREPANCIES ARISE.

PROPOSED TOP OF FOUNDATION: \_\_\_\_\_

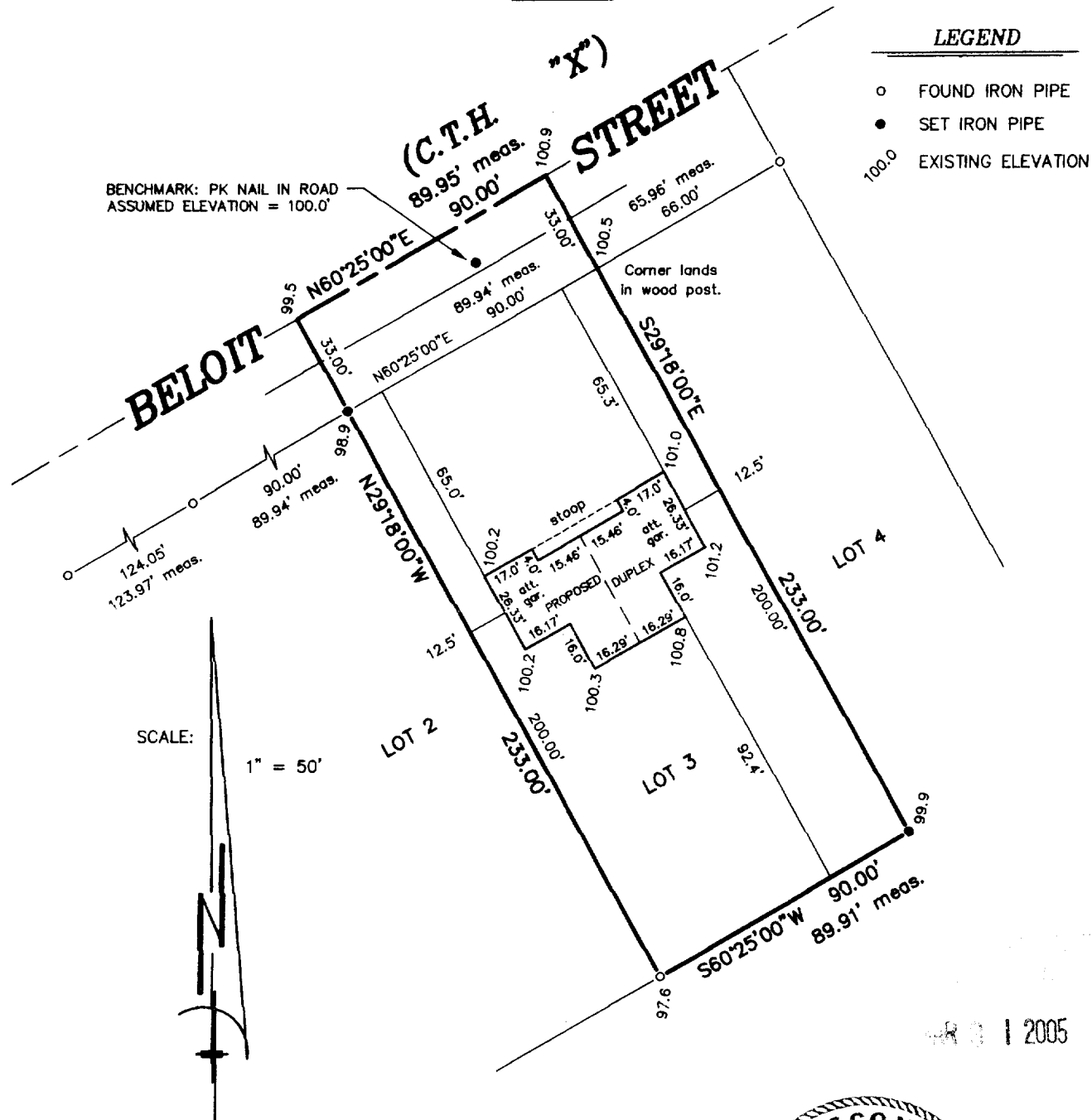

LEGEND

- FOUND IRON PIPE
- SET IRON PIPE
- 100.0 EXISTING ELEVATION

"I hereby certify that I have surveyed the above described property and that the above map is a correct representation thereof and shows the size and location of the property, its exterior boundaries, the location of all visible structures and dimensions of all principal buildings thereon, boundary fences, apparent easements, roadways and encroachments, if any."

"This survey is made for the use of the present owners of the property, and those who purchase, mortgage, or guarantee the title thereto within one year from date hereof."

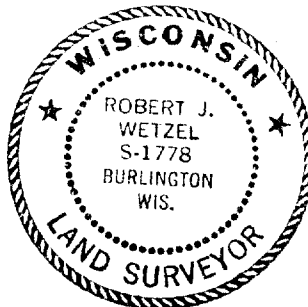

THIS IS NOT AN ORIGINAL PRINT UNLESS THIS SEAL IS RED.



**B.W. SURVEYING, INC.**

412 N. PINE STREET  
BURLINGTON, WI 53105  
(262)-767-0225

*Robert J. Wetzel*  
ROBERT J. WETZEL S-1778

MARCH 3, 2005  
DATE

6732  
JOB NUMBER