

PREPARED FOR:  
COLDWELL BANKERS PRIMUS  
c/o LAURA RODRIGUEZ  
226 BROAD STREET  
LAKE GENEVA WI  
53147

PLAT OF SURVEY

- OF -

J.K. SURVEYING INC.  
N3705 WILLOWBEND LANE  
LAKE GENEVA, WI, 53147  
262-248-3697

LOT 1 OF CERTIFIED SURVEY MAP NO. 2338 ACCORDING TO THE  
PLAT THEREOF RECORDED IN VOLUME 11 OF CERTIFIED SURVEYS  
ON PAGE 229 AS DOCUMENT NO. 265348, VILLAGE OF DARIEN,  
WALWORTH COUNTY, WISCONSIN.

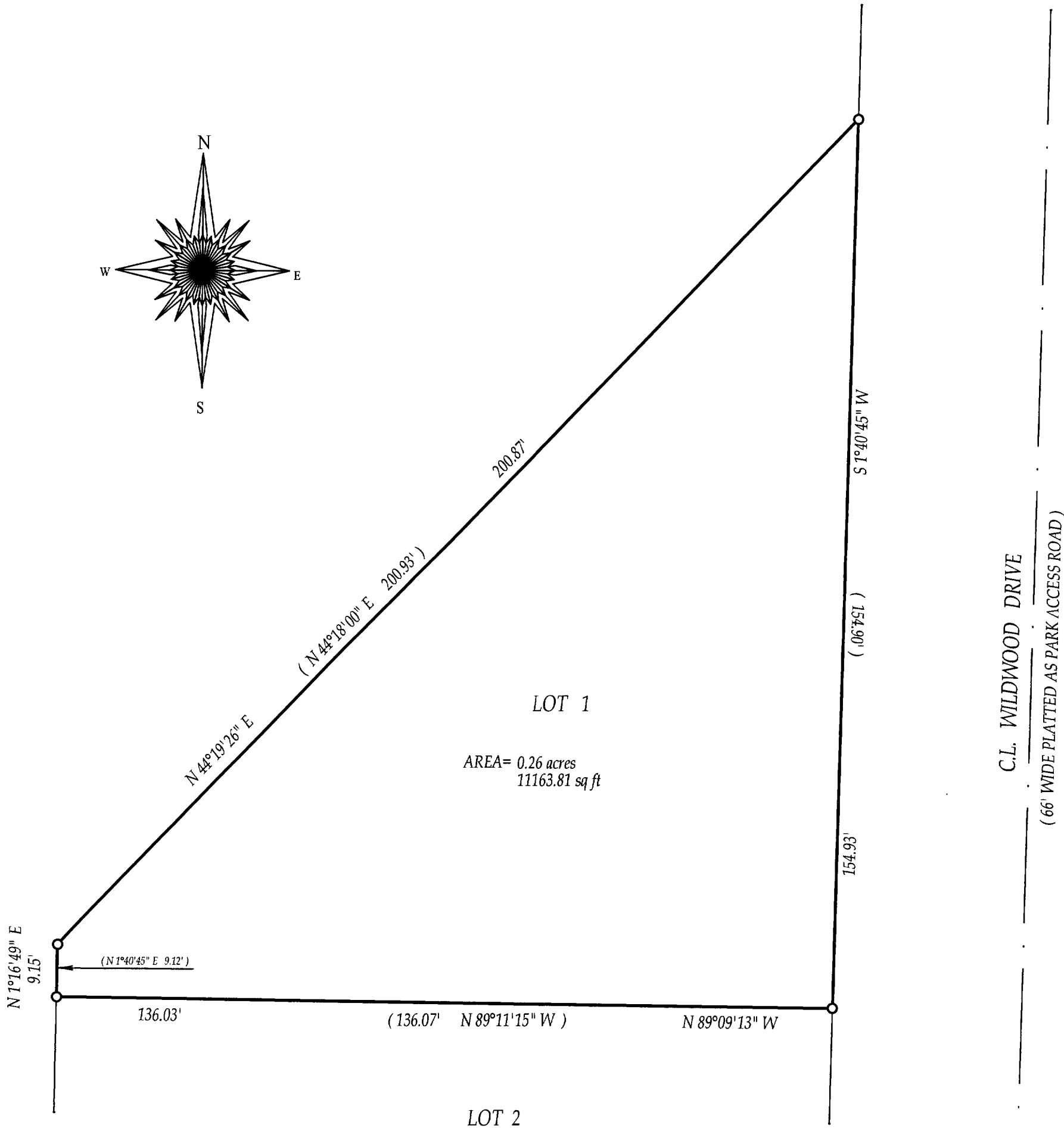

- ( ) = recorded as
- = found iron bar
- = found iron pipe
- = set iron pipe
- = set iron bar

SCALE 1" = 20'  
JOB # 04-446  
TAX ID # QA233800001

COMPARE LEGAL DESCRIPTION ABOVE AND DRAWING WITH DEED. FOR BUILDING RESTRICTIONS AND EASEMENTS NOT SHOWN, REFER TO DEED, ABSTRACT SOURCES AND LOCAL MUNICIPAL CODES. NOTIFY THE SURVEYOR IMMEDIATELY OF ANY DISCREPANCY.

"I hereby certify that I have surveyed the above described property and that the above map is a true representation thereof and shows the size and location of all visible structures, apparent easements and encroachments if any."  
This survey is made for the present owners of the property, and those who purchase, mortgage, or guarantee the title thereto, within one year from the date hereof.

DATED THIS 17th, DAY OF AUGUST, 2004

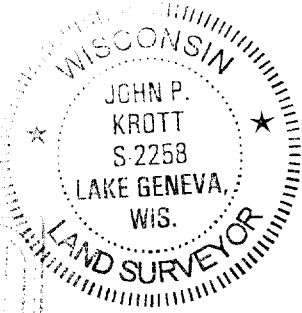

FEB 18 2005

John P. Krott  
JOHN KROTT S - 2258  
Wisconsin Registered Land Surveyor  
(original if signed in red)

001-494