

ABELL SURVEYING & MAPPING

1140 SEQUOIA STREET • DELAVAN, WISCONSIN 53115
262-728-6737

FEB - 4 2005

DANIELSON DRIVE

66' WIDE

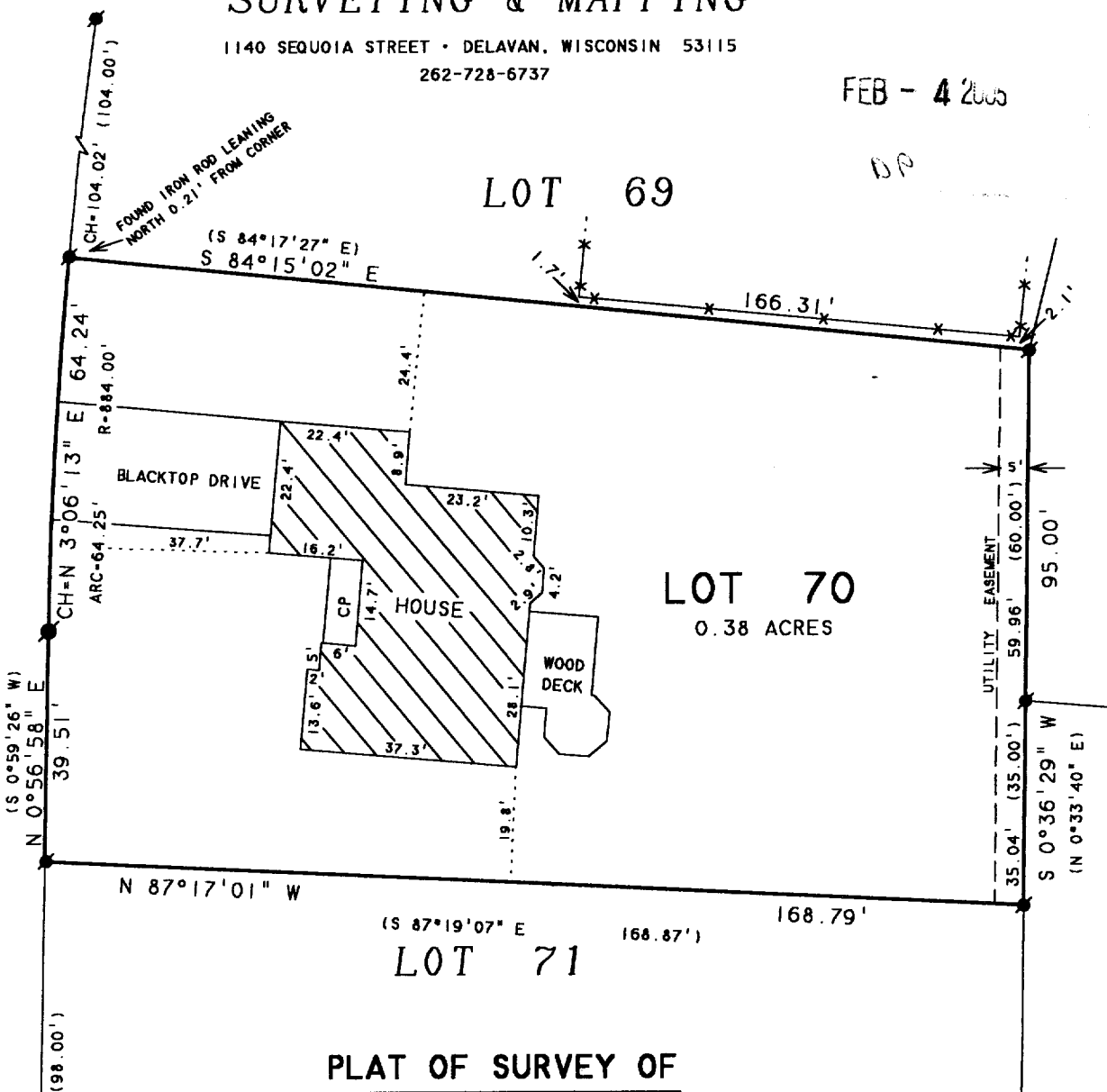

PLAT OF SURVEY OF

LOT 70, OAK RIDGE SUBDIVISION ADDITION
NO. 1, LOCATED IN THE VILLAGE OF DARIEN,
WALWORTH COUNTY, WISCONSIN.

REVISED DATE: JULY 22, 1998
REVISED TO SHOW HOUSE UNDER CONSTRUCTION

ORDERED BY: GILBERT CONSTRUCTION
P.O. BOX 85
WALWORTH, WI 53184

REVISED AND RECERTIFIED AUGUST 2, 2000
ORDERED BY: RE/MAX GENEVA REALTY, LTD.
101 BROAD STREET
LAKE GENEVA, WI 53147

REVISED AND RECERTIFIED DECEMBER 7, 2004
ORDERED BY: HELP-U-SELL REAL ESTATE
21 S. WISCONSIN STREET
ELKHORN, WI 53121

NOTE: BEARINGS ARE REFERENCED TO THE
RECORDED SUBDIVISION PLAT.

N



SCALE 1"=30'

LEGEND

- - IRON ROD FOUND
- - IRON BAR FOUND
- CP - CONCRETE PORCH
- * - WOOD FENCE
- () - RECORDED AS

I HEREBY CERTIFY THAT I HAVE SURVEYED THE ABOVE DESCRIBED PROPERTY AND THAT THE ABOVE MAP IS A TRUE REPRESENTATION THEREOF AND SHOWS THE SIZE AND LOCATION OF THE PROPERTY, ITS EXTERIOR BOUNDARIES, THE LOCATION OF ALL VISIBLE STRUCTURES AND DIMENSIONS OF ALL PRINCIPAL BUILDINGS THEREON, BOUNDARY FENCES, APPARENT EASEMENTS, ROADWAYS AND VISIBLE ENCROACHMENTS, IF ANY, TO THE BEST OF MY KNOWLEDGE AND BELIEF.

THIS SURVEY IS MADE FOR THE USE OF THE PRESENT OWNERS OF THE PROPERTY, AND ALSO THOSE WHO PURCHASE, MORTGAGE, OR GUARANTEE THE TITLE THERETO WITHIN ONE (1) YEAR FROM DATE HEREON.

David F. Abell

DAVID F. ABELL
WISCONSIN REGISTERED LAND SURVEYOR, S-1596

May 12, 1998

DATE: May 12, 1998
NOTE: THIS IS NOT A CERTIFIED COPY UNLESS SEALED.

JOB NUMBER - 98082C

QOR1-26

001-490