

PLAT OF SURVEY

CERTIFIED SURVEY MAP NO. 2873 AS RECORDED IN VOLUME 15 OF CERTIFIED SURVEY MAPS ON PAGES 69 AND 50 AS DOCUMENT NO. 358905, LOCATED IN PART OF THE SE 1/4 OF THE SW 1/4 OF SECTION 27, T2N, R15E, VILLAGE OF DARIEN, WALWORTH COUNTY, WISCONSIN.

ORDERED BY: CHRISTOPHER HUMMEL
HUMMEL CONSTRUCTION
N1958 COUNTY ROAD "O"
DELAVAN, WI. 53184



SCALE 1" = 20 FEET

Horizontal Datum is based on the Wisconsin State Plane Coordinate System Grid, South Zone, and all bearings are referred to Grid North. The east line of the SW 1/4 of Section 27-2-15 was assumed to bear N 1°34'02" W as platted.

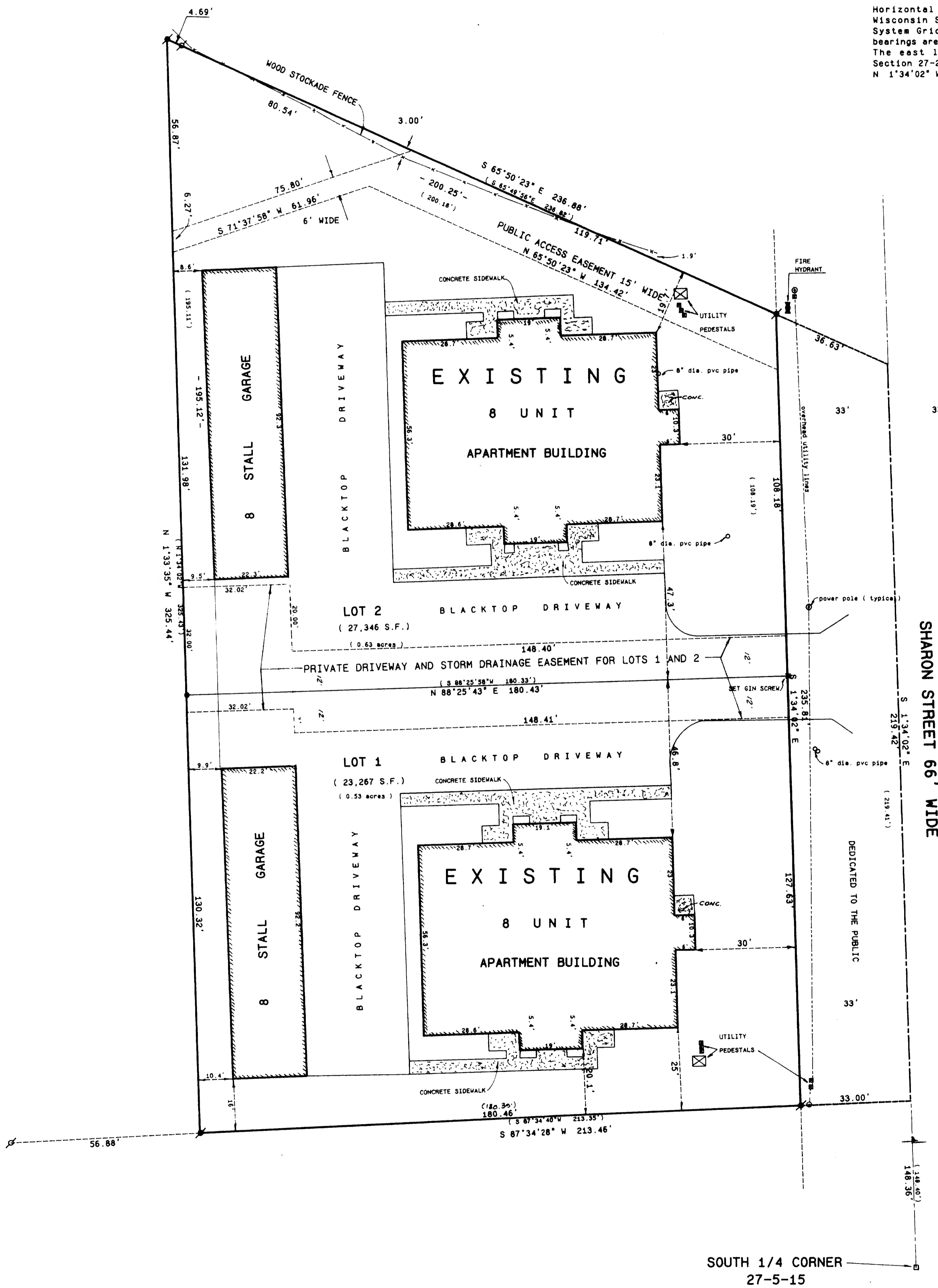

SOUTH 1/4 CORNER
27-5-15
N. = 219,802.49
E. = 2,348,012.70

Legend

- ⊠ FOUND IRON PIPE
- ⊠ FOUND IRON ROD
- ⊠ FOUND BRASS CAPPED MONUMENT
- ⊠ FOUND CONCRETE MONUMENT
- ⊠ CHISEL CUT IN CONCRETE
- SET IRON ROD, 24" LONG, WEIGHING 1.5 LBS./LINEAL FT., 3/4" DIA.
- SET IRON ROD, 30" LONG, WEIGHING 4.5 LBS./LINEAL FT., 1-11/16" DIA.
- (*) RECORDED AS DIMENSION
- - - - - EXISTING FENCE



SCALE: 1" = 20 FEET

I hereby certify that the above described property has been surveyed by me or under my direction and that the above map is a true representation thereof and shows the size and location of the property, its exterior boundaries, the location of all visible structures and dimensions of all principal buildings thereon, boundary fences, apparent easements, roadways and visible encroachments, if any. This survey is made for the use of the present owners of the property, and also those who purchase, mortgage, or guarantee the title thereto within one year from date hereof.

Kenneth B. Abernathy, Jr.
KENNETH B. ABERNATHY, JR.
WISCONSIN REGISTERED LAND SURVEYOR, S-1594
Date: AUGUST 16, 2004 Job No. 01705

REVISED 6/1/04

001-485

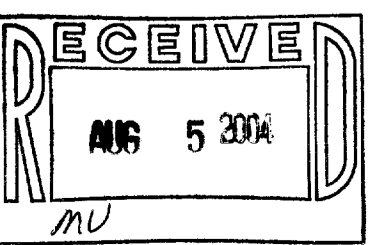

QA2873-2
QA2873-1