

GEORGE T. DUNHAM
SURVEYING & SUBDIVIDING
DELAVER, WISCONSIN

WASHINGTON

STREET

N

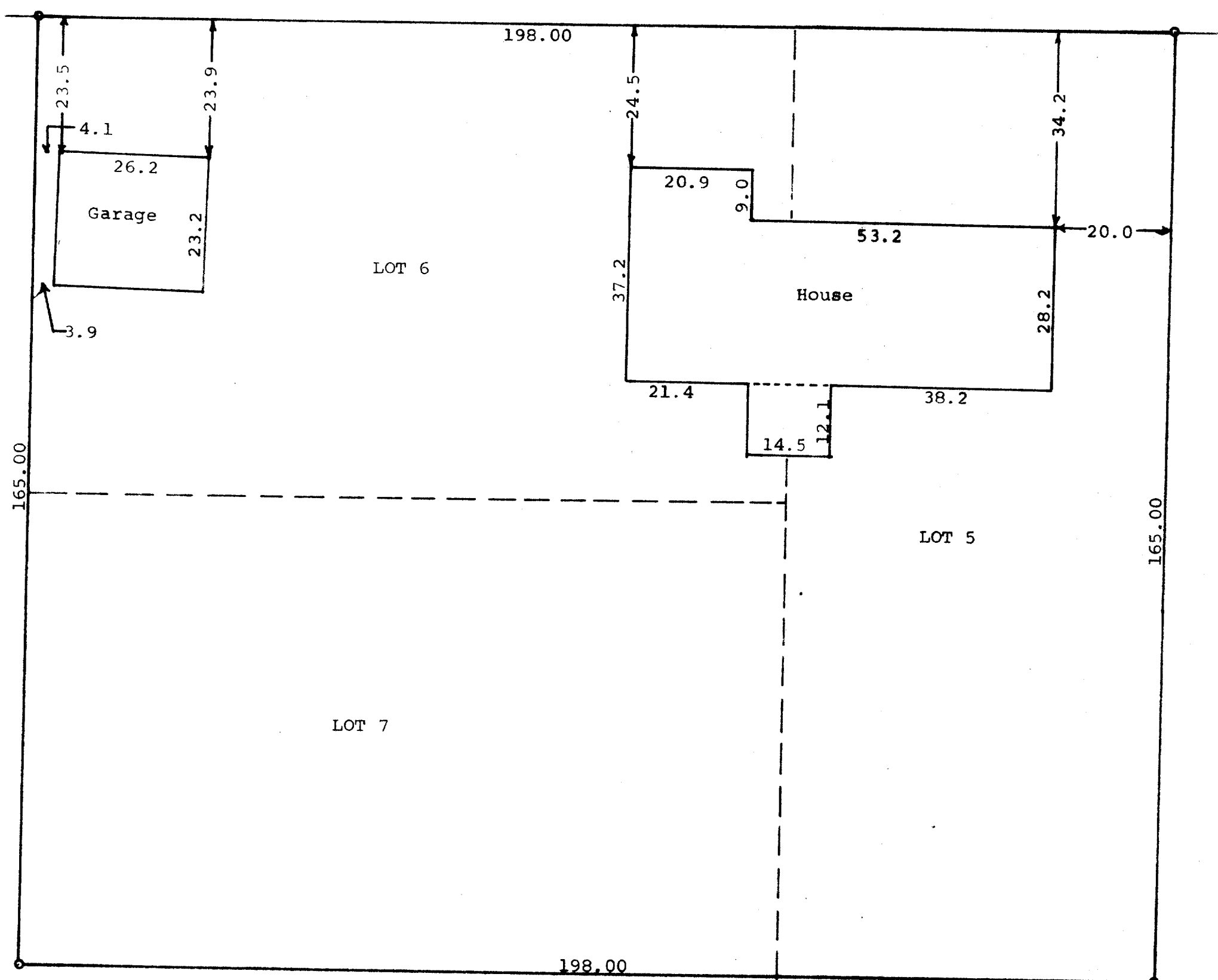

Scale - 1" = 20'
o = Iron Pipe

STATE OF WISCONSIN) SS
COUNTY OF WALWORTH)

I, George T. Dunham, Surveyor, certify that I have surveyed the property described as follows,
Lots 5, 6, & 7 in Block 16 of Stone and Toppings Addition to the Village of Darien, Walworth County, Wisconsin,
and that the plat shown above is an accurate survey and a true representation of the property lines and correctly shows the exterior boundary lines and location of the buildings located thereon and the correct measurements thereof.
July 21, 1972

George T. Dunham
George T. Dunham, Surveyor

