

PLAT OF SURVEY -OF-

LOT 57 OF OAK RIDGE SUBDIVISION ADDITION NO. 1, LOCATED IN
THE SW 1/4 OF THE SW 1/4 OF SECTION 26, TOWNSHIP 2 NORTH,
RANGE 15 EAST, WALWORTH COUNTY, WISCONSIN.

SURVEY FOR: DAVID ZIMMERMAN

PROPOSED YD. GR.: _____

PROPOSED ADDRESS: _____ DANIELSON DRIVE

PROPOSED FN. FL.: _____

PROPOSED DWELLING WAS STAKED ON ACTUAL CORNERS WITH FIVE FOOT CONTROL ON THE
EASTERLY HOUSE LINE. THE CONTRACTOR WILL BE RESPONSIBLE TO FIELD VERIFY ALL STAKES
FOR LOCATION AND DIMENSION PRIOR TO CONSTRUCTION. THIS OFFICE SHOULD BE NOTIFIED
IMMEDIATELY IF ANY DISCREPANCIES ARISE.

NOV 18 2003

KW

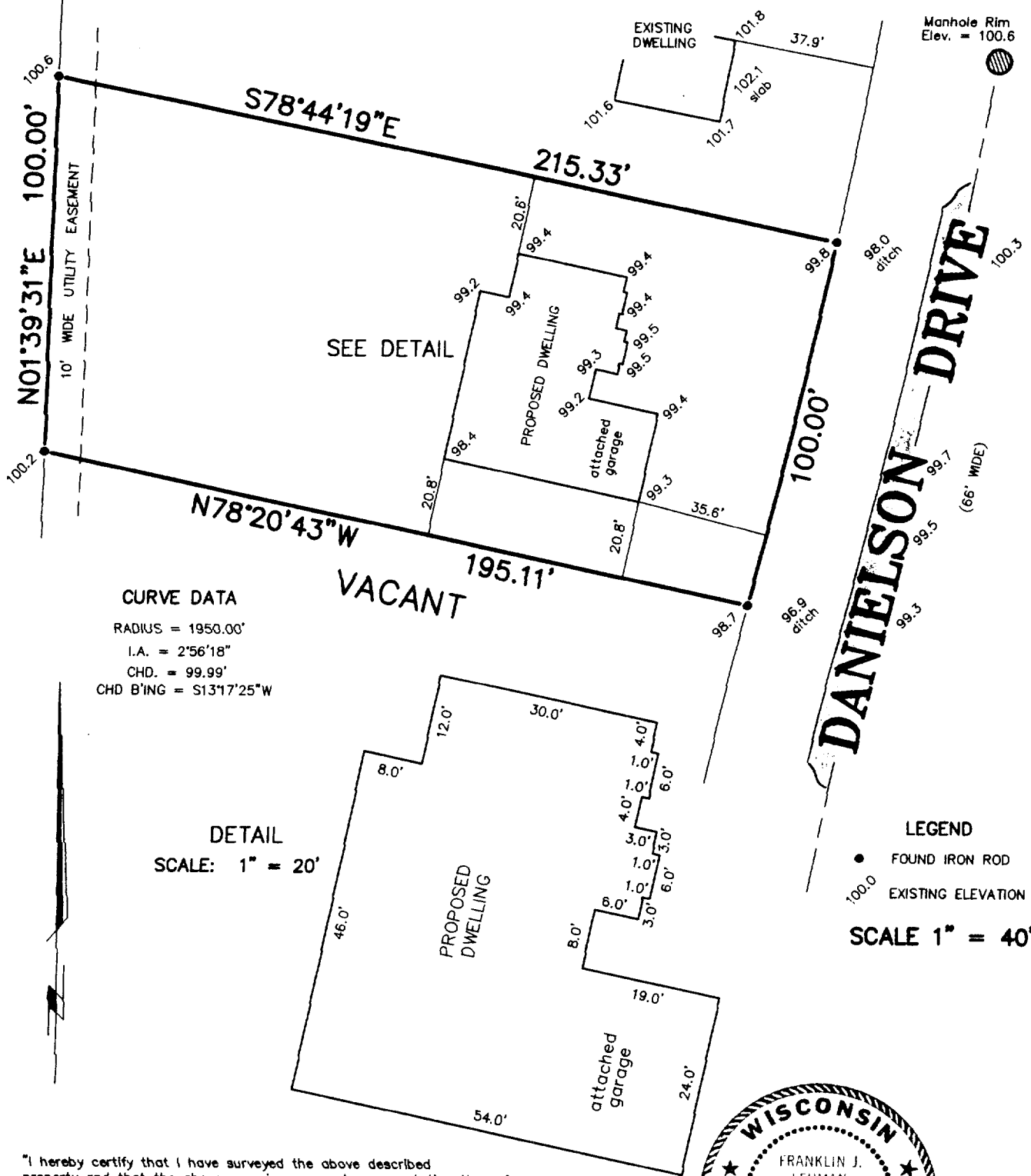

CURVE DATA

RADIUS = 1950.00'

I.A. = $2^{\circ}56'18''$

CHD. = 99.99'

CHD B'ING = $S13^{\circ}17'25''W$

DETAIL

SCALE: 1" = 20'

LEGEND

- FOUND IRON ROD
- EXISTING ELEVATION

SCALE 1" = 40'

"I hereby certify that I have surveyed the above described property and that the above map is a correct representation thereof and shows the size and location of the property, its exterior boundaries, the location of all visible structures and dimensions of all principal buildings thereon, boundary fences, apparent easements, roadways and encroachments, if any."

"This survey is made for the use of the present owners of the property, and those who purchase, mortgage, or guarantee the title thereto within one year from date hereof."

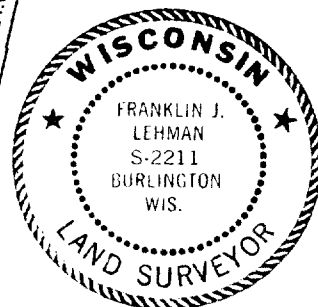

THIS IS NOT AN ORIGINAL PRINT
UNLESS THIS SEAL IS RED.



B.W. SURVEYING, INC.

412 N. PINE STREET
BURLINGTON, WI 53105
(262)-767-0225

Franklin J. Lehman

FRANKLIN J. LEHMAN

S-2211

REVISED: OCT. 9, 2003

OCT. 3, 2003

DATE

6089

JOB NUMBER

QOR1-13

001-474