

MAP
-OF-
LEGAL DESCRIPTION OF PROPOSED STREET VACATIONS
PARCEL 1
(TO BE ADDED TO TAX PARCEL NO. QOP-21A)

A PARCEL OF LAND LOCATED IN THE SOUTHEAST 1/4 OF SECTION 27, TOWNSHIP 2 NORTH, RANGE 15 EAST OF THE FOURTH PRINCIPAL MERIDIAN, IN THE VILLAGE OF DARIEN, WALWORTH COUNTY WISCONSIN, BEING PART OF FIRST AVENUE AS SHOWN ON THE RECORDED PLAT OF THE ORIGINAL PLAT OF THE VILLAGE OF DARIEN AND DESCRIBED AS FOLLOWS: COMMENCE AT THE NORTHEAST CORNER OF BLOCK 7 OF SAID ORIGINAL PLAT OF DARIEN AND THE PLACE OF BEGINNING OF A PARCEL OF LAND HEREINAFTER DESCRIBED: THENCE NORTH 61°55'00" EAST, 66.00 FEET TO THE WESTERLY LINE OF BLOCK 6 OF SAID ORIGINAL PLAT; THENCE SOUTH 28°05'00" EAST ALONG SAID WESTERLY LINE, 75.48 FEET; THENCE TO THE NORTHERLY LINE OF FREEMONT STREET; THENCE SOUTH 61°55'00" WEST, 66.00 FEET TO THE EASTERLY LINE OF BLOCK 7 OF SAID ORIGINAL PLAT; THENCE NORTH 28°05'00" WEST ALONG SAID EASTERLY LINE, 75.48 FEET TO THE PLACE OF BEGINNING. CONTAINING 4,982 SQUARE FEET MORE OR LESS OF LAND.

PARCEL 2
(TO BE ADDED TO TAX PARCEL NO. QOP-21)

A PARCEL OF LAND LOCATED IN THE SOUTHEAST 1/4 OF SECTION 27, TOWNSHIP 2 NORTH, RANGE 15 EAST OF THE FOURTH PRINCIPAL MERIDIAN, IN THE VILLAGE OF DARIEN, WALWORTH COUNTY, WISCONSIN BEING PART OF SECOND AVENUE AS SHOWN ON THE RECORDED PLAT OF THE ORIGINAL PLAT OF DARIEN AND DESCRIBED AS FOLLOWS: COMMENCE AT THE NORTHWEST CORNER OF BLOCK 5 OF SAID ORIGINAL PLAT OF DARIEN AND THE PLACE OF BEGINNING OF A PARCEL OF LAND HEREINAFTER DESCRIBED: THENCE SOUTH 28°05'00" EAST ALONG THE EASTERLY LINE OF SAID BLOCK 5, 75.48 FEET TO THE NORTHERLY LINE OF FREEMONT STREET; THENCE SOUTH SOUTH 61°55'00" WEST, 63.00 FEET; THENCE NORTH 28°05'00" WEST, 75.48 FEET; THENCE NORTH 61°55'00" EAST, 63.00 FEET TO THE PLACE OF BEGINNING. CONTAINING 4755 SQUARE FEET MORE OR LESS OF LAND.

SURVEY FOR: ROGER WUTTKE

CHICAGO MILWAUKEE AND ST. PAUL RAILROAD

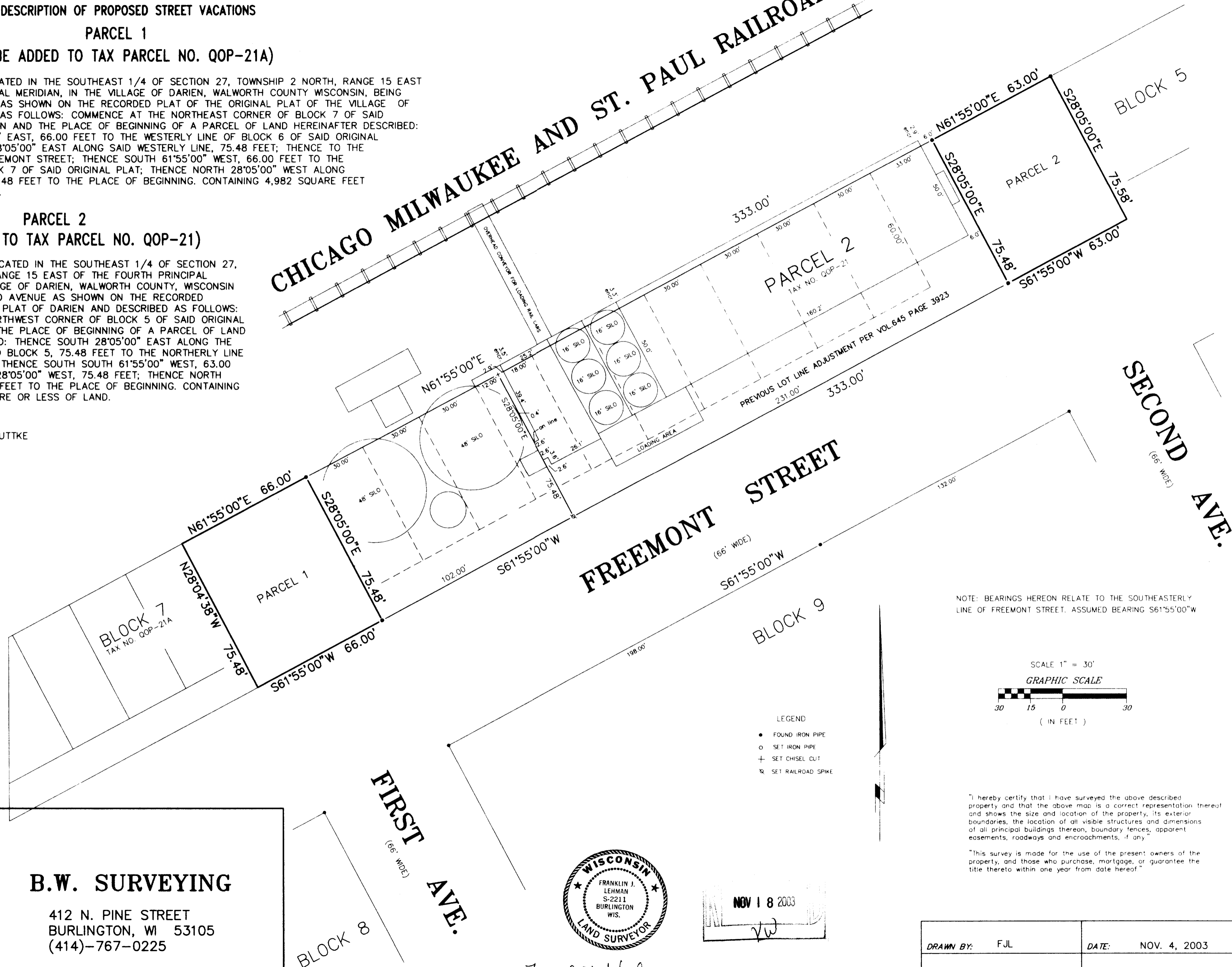

NOTE: BEARINGS HEREON RELATE TO THE SOUTHEASTERLY LINE OF FREEMONT STREET. ASSUMED BEARING S61°55'00\"W

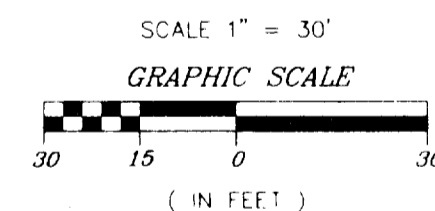

- LEGEND
- FOUND IRON PIPE
 - SET IRON PIPE
 - + SET CHISEL CUT
 - ✕ SET RAILROAD SPIKE

"I hereby certify that I have surveyed the above described property and that the above map is a correct representation thereof and shows the size and location of the property, its exterior boundaries, the location of all visible structures and dimensions of all principal buildings thereon, boundary fences, apparent easements, roadways and encroachments, if any"

"This survey is made for the use of the present owners of the property, and those who purchase, mortgage, or guarantee the title thereto within one year from date hereof"



Franklin J. Lehman
FRANKLIN J. LEHMAN S-2211

NOV 18 2003
JW

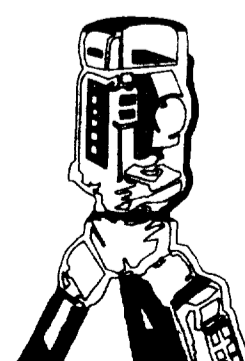

B.W. SURVEYING
412 N. PINE STREET
BURLINGTON, WI 53105
(414)-767-0225

DRAWN BY: FJL	DATE: NOV. 4, 2003
CHECKED BY:	DRAWING NO.: 6128
JOB NO.: 6128	SHEET 1 OF 1

QOP-21
QOP-21A

001-473