

GEORGE T. DUNHAM
SURVEYING & SUBDIVIDING
DELAVAN, WISCONSIN

N

WASHINGTON

STREET

STREET

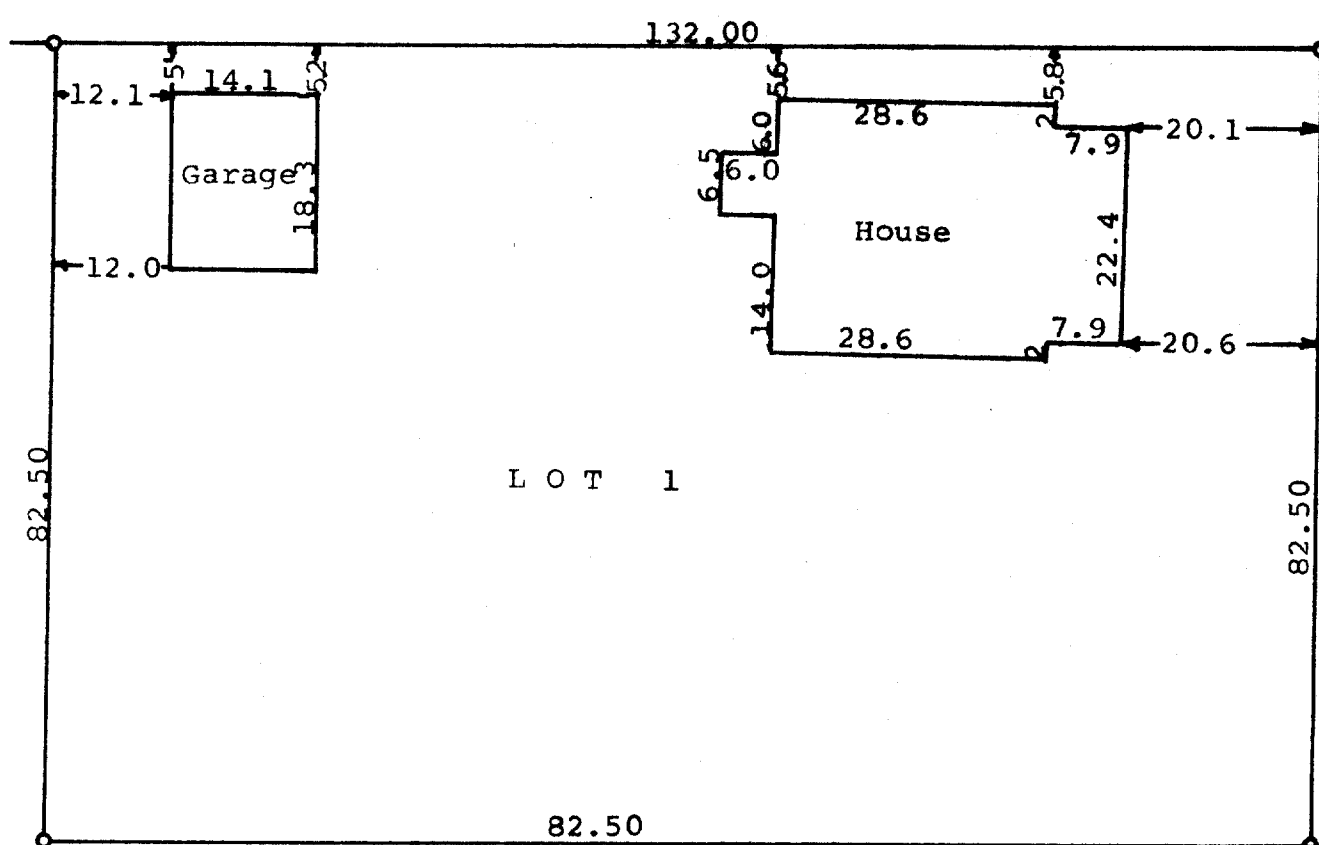

Scale - 1" = 20'
● = Iron Pipe

STATE OF WISCONSIN) SS
COUNTY OF WALWORTH)

I, George T. Dunham, Surveyor, certify that I have surveyed the property described as follows,
Lot 1, Block 15 in Stone and Topping's Addition to the Village of Darien, Walworth County, Wisconsin, and that the plat shown above is an accurate survey and a true representation thereof and correctly shows the exterior boundary lines and location of buildings on said property and the correct measurements thereof.
August 24, 1972

George T. Dunham
George T. Dunham, Surveyor

