

PLAT OF SURVEY
-OF-

LOT 72, OAK RIDGE SUBDIVISION NO. 1, LOCATED IN THE SOUTHWEST 1/4 OF SECTION 26, TOWNSHIP
2 NORTH, RANGE 15 EAST, VILLAGE OF DARIEN, WALWORTH COUNTY, WISCONSIN.

SURVEY FOR: SE WISCONSIN HOUSING CORP.
PROPOSED ADDRESS: _____ OAK RIDGE DRIVE

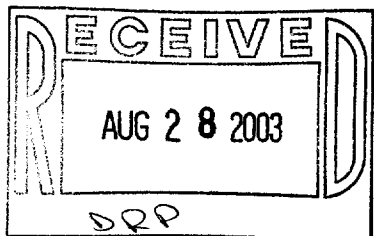

I HEREBY CERTIFY THAT THE EXISTING DWELLING (UNDER
CONSTRUCTION) SHOWN ON THIS PLAT OF SURVEY IS
LOCATED AS SHOWN THUS (), DATED THIS 19TH DAY
OF AUGUST, 2003.

Robert J. Wetzel
ROBERT J. WETZEL

S-1778

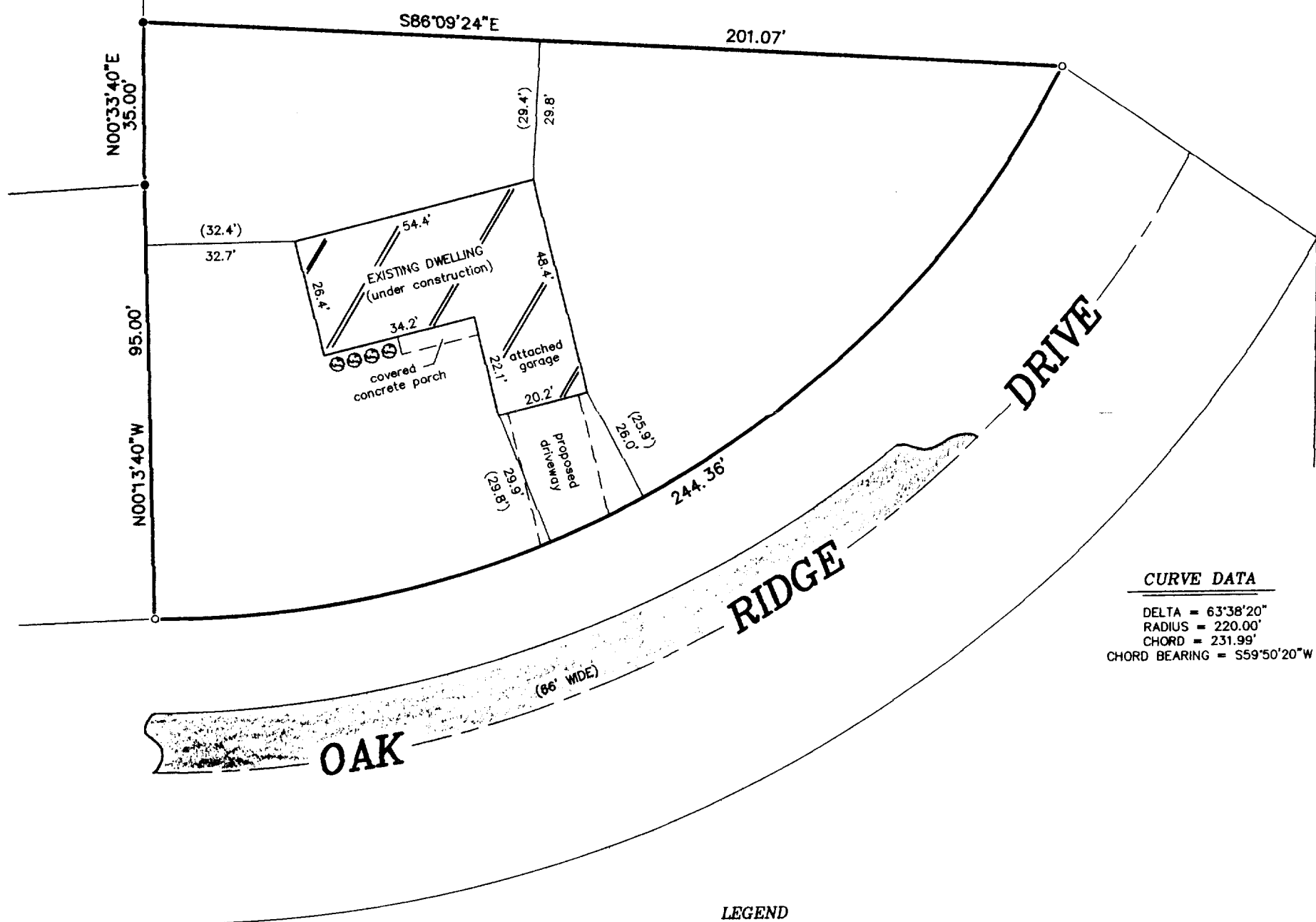

LEGEND

- FOUND IRON PIPE
- FOUND IRON ROD

"I hereby certify that I have surveyed the above described
property and that the above map is a correct representation thereof
and shows the size and location of the property, its exterior
boundaries, the location of all visible structures and dimensions
of all principal buildings thereon, boundary fences, apparent
easements, roadways and encroachments, if any."

"This survey is made for the use of the present owners of the
property, and those who purchase, mortgage, or guarantee the
title thereto within one year from date hereof."

SCALE:

1" = 30'

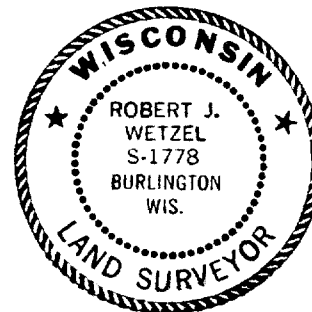

THIS IS NOT AN ORIGINAL PRINT
UNLESS THIS SEAL IS RED.

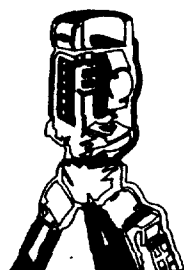

B.W. SURVEYING, INC.

LAND SURVEYS
MAPPING AND PLANNING
412 N. PINE STREET
BURLINGTON, WI 53105
(262)-767-0225

Robert J. Wetzel
ROBERT J. WETZEL S-1778

JUNE 30, 2003
DATE

5869
JOB NUMBER

QOR1-28

001-462