

# ABELL SURVEYING & MAPPING

1140 SEQUOIA STREET • DELAVAN, WISCONSIN 53115

262-728-6737

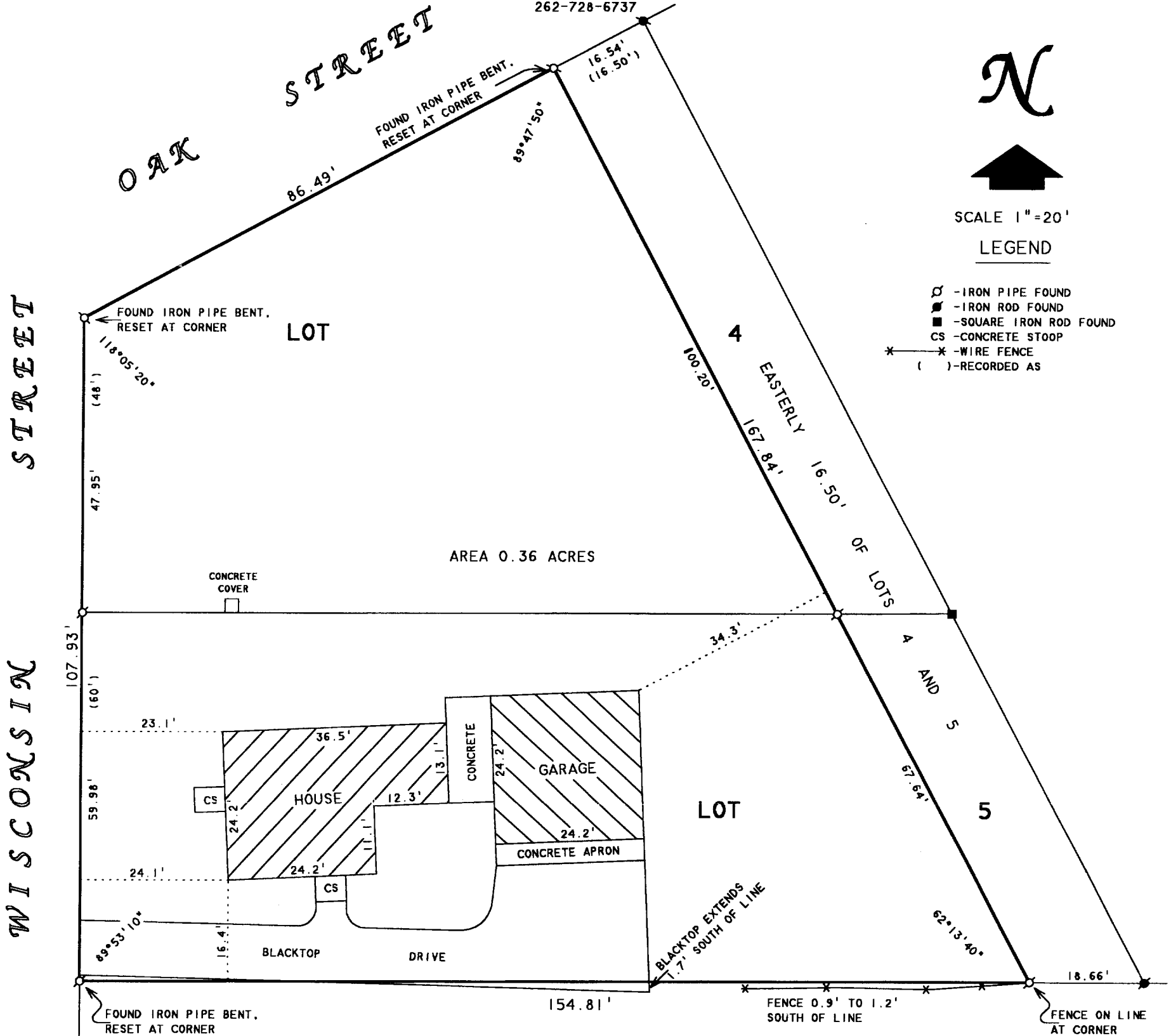

## PLAT OF SURVEY OF

A PARCEL OF LAND LOCATED IN LOTS 4 AND 5 OF THE BRIGHAM AND SAWYER SUBDIVISION, LOCATED IN THE VILLAGE OF DARIEN, WALWORTH COUNTY, WISCONSIN AND DESCRIBED AS FOLLOWS: LOTS 4 AND 5 EXCEPTING A STRIP OF LAND 16.50 FEET IN WIDTH EXTENDING ALONG THE ENTIRE EASTERLY SIDE OF SAID LOTS 4 AND 5.

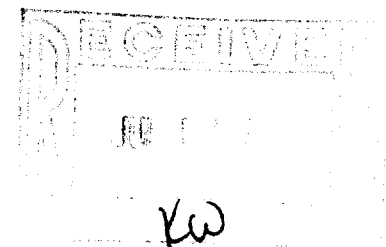

I HEREBY CERTIFY THAT I HAVE SURVEYED THE ABOVE DESCRIBED PROPERTY AND THAT THE ABOVE MAP IS A TRUE REPRESENTATION THEREOF AND SHOWS THE SIZE AND LOCATION OF THE PROPERTY, ITS EXTERIOR BOUNDARIES, THE LOCATION OF ALL VISIBLE STRUCTURES AND DIMENSIONS OF ALL PRINCIPAL BUILDINGS THEREON, BOUNDARY FENCES, APPARENT EASEMENTS, ROADWAYS AND VISIBLE ENCROACHMENTS, IF ANY, TO THE BEST OF MY KNOWLEDGE AND BELIEF.

THIS SURVEY IS MADE FOR THE USE OF THE PRESENT OWNERS OF THE PROPERTY, AND ALSO THOSE WHO PURCHASE, MORTGAGE, OR GUARANTEE THE TITLE THERETO WITHIN ONE (1) YEAR FROM DATE HEREON.

*David F. Abell*

DAVID F. ABELL  
WISCONSIN REGISTERED LAND SURVEYOR, S-1596

ORDERED BY: CONNELL LAW OFFICE  
415 BROAD STREET  
LAKE GENEVA, WI 53147

April 21, 2003

DATE: April 21, 2003 JOB NUMBER - 90017A  
NOTE: THIS IS NOT A CERTIFIED COPY UNLESS SEALED.

QB&S-4

001-460