

ABELL
SURVEYING & MAPPING

1140 SEQUOIA STREET • DELAVAN, WISCONSIN 53115
262-726-6737

BELOIT STREET

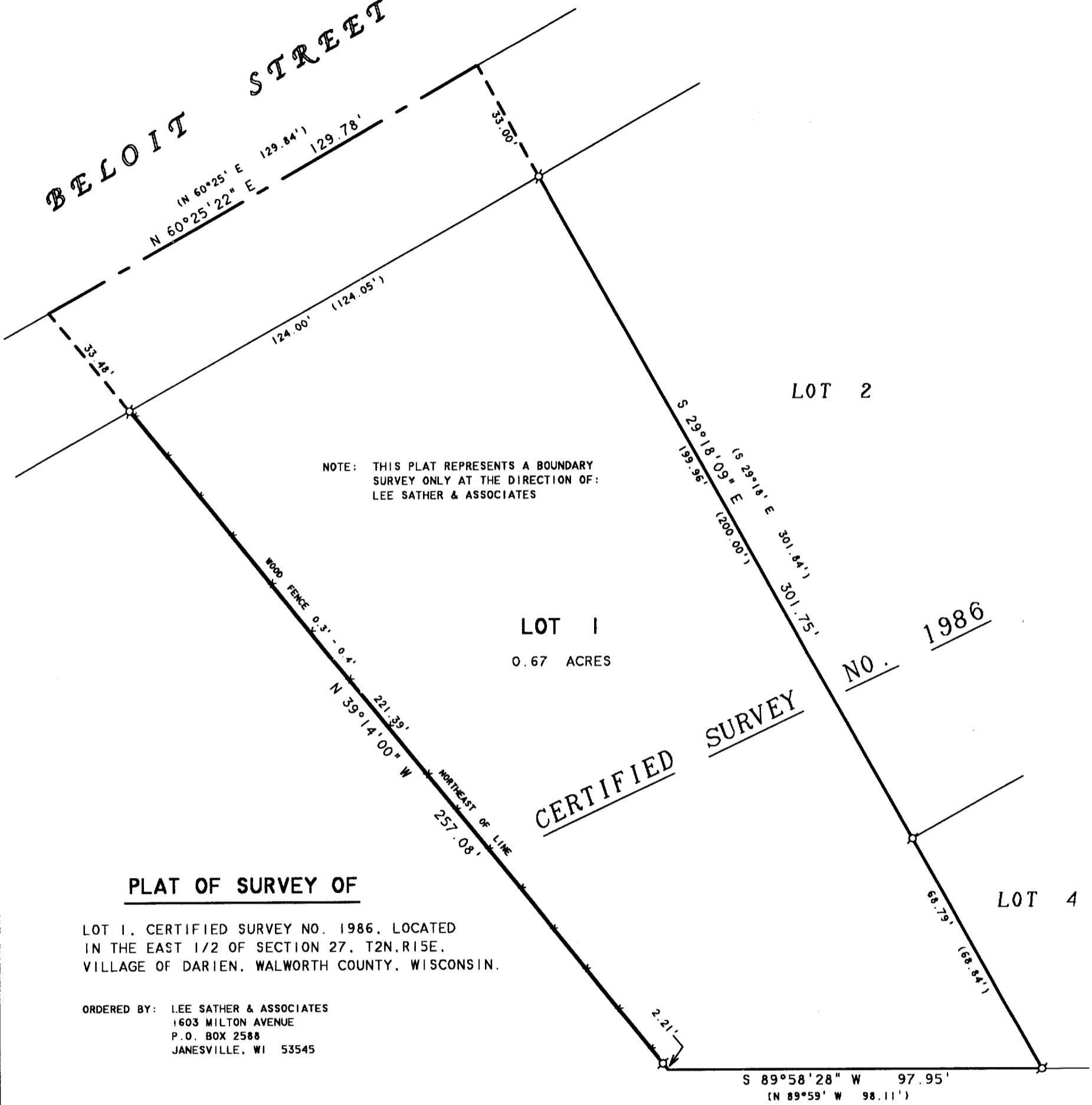

NOTE: THIS PLAT REPRESENTS A BOUNDARY SURVEY ONLY AT THE DIRECTION OF: LEE SATHER & ASSOCIATES

LOT 1
0.67 ACRES

LOT 2

NO. 1986

CERTIFIED SURVEY

PLAT OF SURVEY OF

LOT 1, CERTIFIED SURVEY NO. 1986, LOCATED IN THE EAST 1/2 OF SECTION 27, T2N.R15E, VILLAGE OF DARIEN, WALWORTH COUNTY, WISCONSIN.

ORDERED BY: LEE SATHER & ASSOCIATES
1603 MILTON AVENUE
P.O. BOX 2588
JANESVILLE, WI 53545

BEARINGS ARE REFERENCED TO THE RECORDED CERTIFIED SURVEY MAP.



SCALE 1" = 30'

LEGEND

- ⊙ - IRON PIPE FOUND
- x-x- WOOD FENCE
- () - RECORDED AS

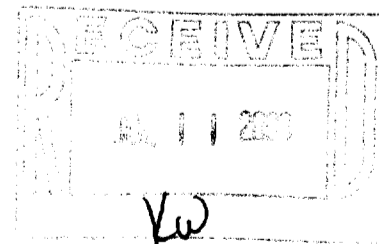

I, DAVID F. ABELL, DO HEREBY CERTIFY THAT I HAVE SURVEYED THE PROPERTY HEREON DESCRIBED ACCORDING TO THE OFFICAL RECORDS AND THAT THE PLAT HEREON IS A CORRECT REPRESENTATION OF THE PROPERTY LINES TO THE BEST OF MY KNOWLEDGE AND BELIEF.

David F. Abell

DAVID F. ABELL
WISCONSIN REGISTERED LAND SURVEYOR, S-1596

April 30, 2003

DATE: April 30, 2003 JOB NUMBER - 03057

NOTE: THIS IS NOT A CERTIFIED COPY UNLESS SEALED.

QA 1986 - 1

001-459