

DUNHAM SURVEYING, S.C.  
SURVEYING & SUBDIVIDING  
DELAVAN, WISCONSIN 53115

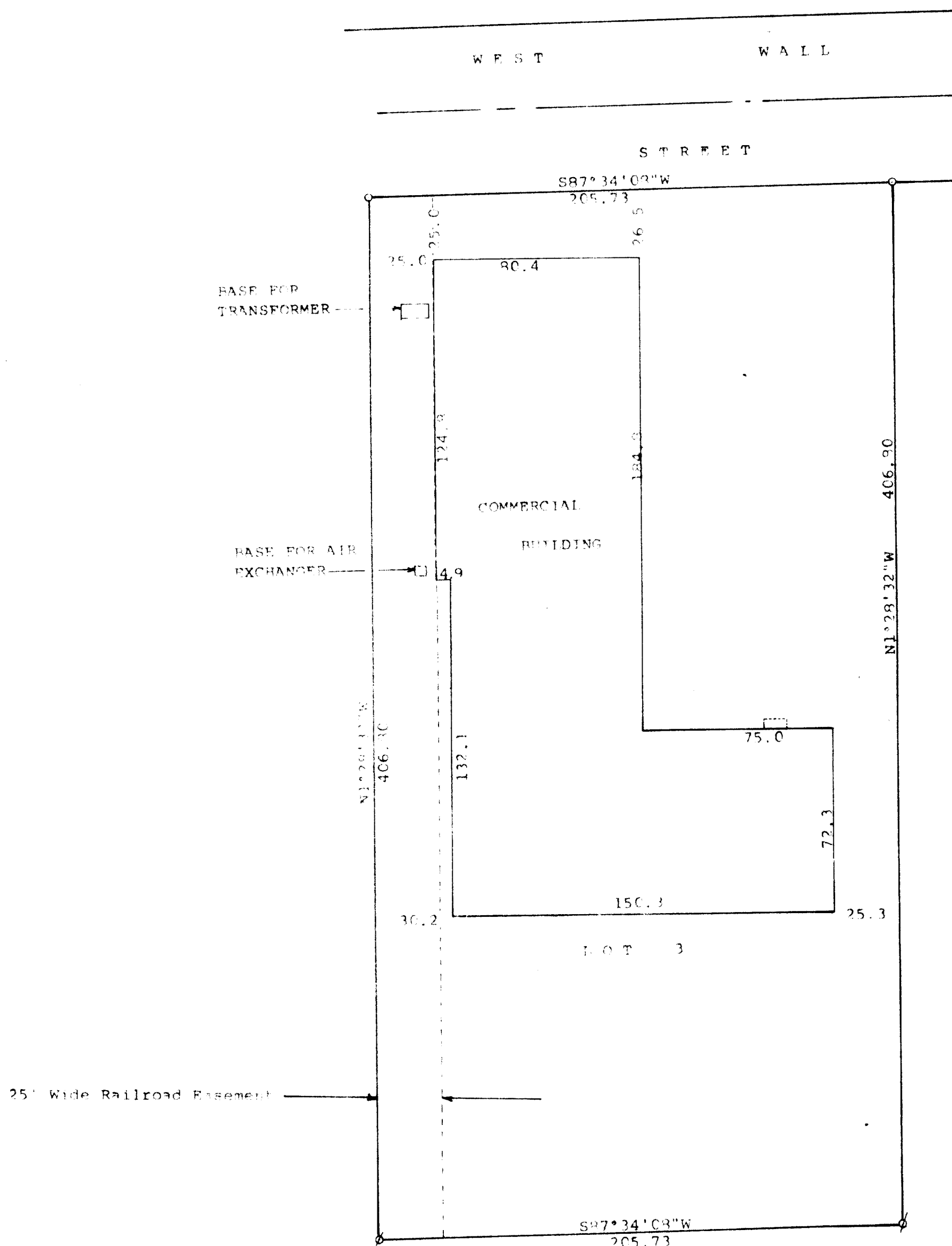

STATE OF WISCONSIN) SS  
COUNTY OF WALWORTH)

I, George T. Dunham, Surveyor, certify that I have surveyed the property described as follows:

Lot 3 of Certified Survey No. 1921, recorded in Volume 9 of Certified Surveys, on page 131, Document No. 191920, Walworth County Records, on March 27, 1990, in the Office of Register of Deeds, Elkhorn, Wisconsin and being a parcel of land located in the Northeast 1/4 of the Southeast 1/4 of Section 26, T 2 N, R 15 E, Walworth County, Wisconsin.

and that the plat shown hereon is a correct representation thereof and shows the size and location of the property, its exterior boundaries, the location of all visible structures and dimensions of all principal buildings thereon, boundary fences, apparent easements, roadways and visible encroachments, if any, and that I have surveyed the property hereon described, according to the official records to the best of my knowledge and belief.

April 2, 1997  
Revised April 11, 1997

*George T. Dunham*  
George T. Dunham, Surveyor

