

DUNHAM SURVEYING, S.C.  
 SURVEYING & SUBDIVIDING  
 DELAVAN, WI 53115

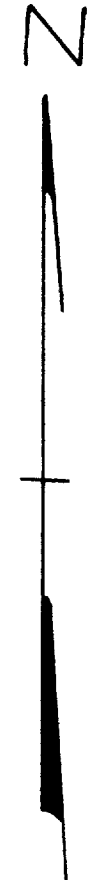
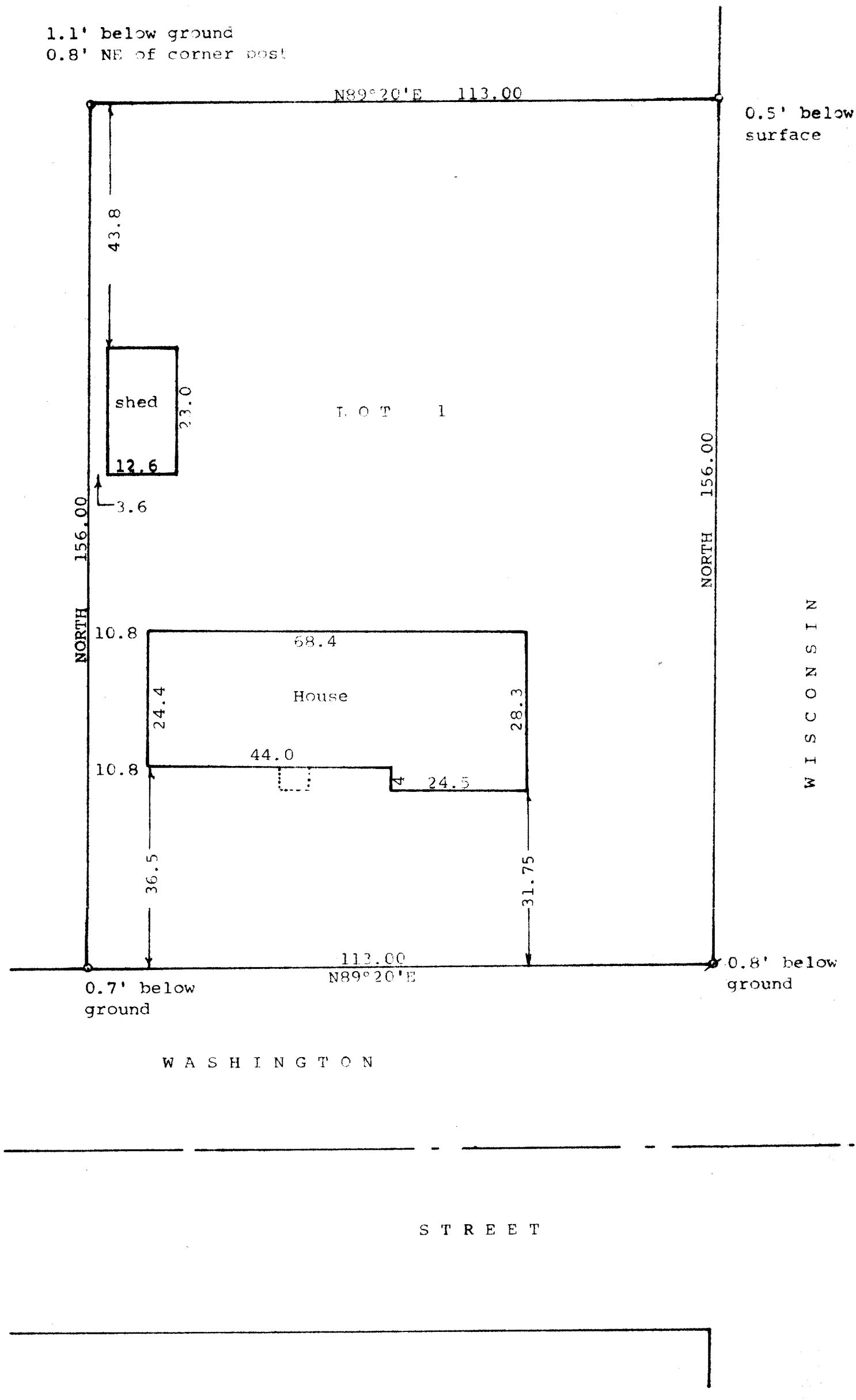

Scale - 1" = 20'  
 ○ = 1" Iron Pipe Found  
 ⊗ = 1 1/4" Iron Pipe Found  
 Bearings are those on the recorded plat of Certified Survey No. 357  
 Survey ordered by: Janet Rodriguez for Louise Zwieg  
 6 West Washington  
 Darien, WI 53114

STATE OF WISCONSIN) ss  
 COUNTY OF WALWORTH)

I, George T. Dunham, Surveyor, certify that I have surveyed the property described as follows:

Lot 1 of Certified Survey Map No. 357, recorded April 26, 1974 in Volume 2 of Certified Surveys on Page 137 as Document No. 677402 and being part of the Northwest 1/4 of Section 27, T 2 N, R 15 E, Village of Darien, Walworth County, Wisconsin.

and that the plat shown hereon is a correct representation thereof and shows the size and location of the property, its exterior boundaries, the location of all visible structures and dimensions of all principal buildings thereon, boundary fences, apparent easements, roadways and visible encroachments, if any, and that I have surveyed the property hereon described, according to the official records, to the best of my knowledge and belief.  
 January 2, 1998

*George T. Dunham*  
 George T. Dunham, Surveyor

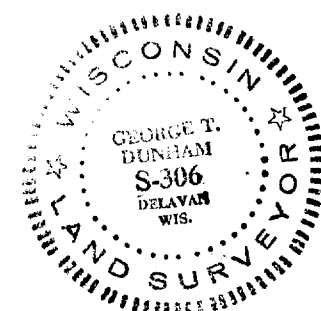

RECORDED  
 MAY 9 2000  
 DRP