

DUNHAM SURVEYING, S.C.
SURVEYING & SUBDIVIDING
DELAVER, WISCONSIN 53115

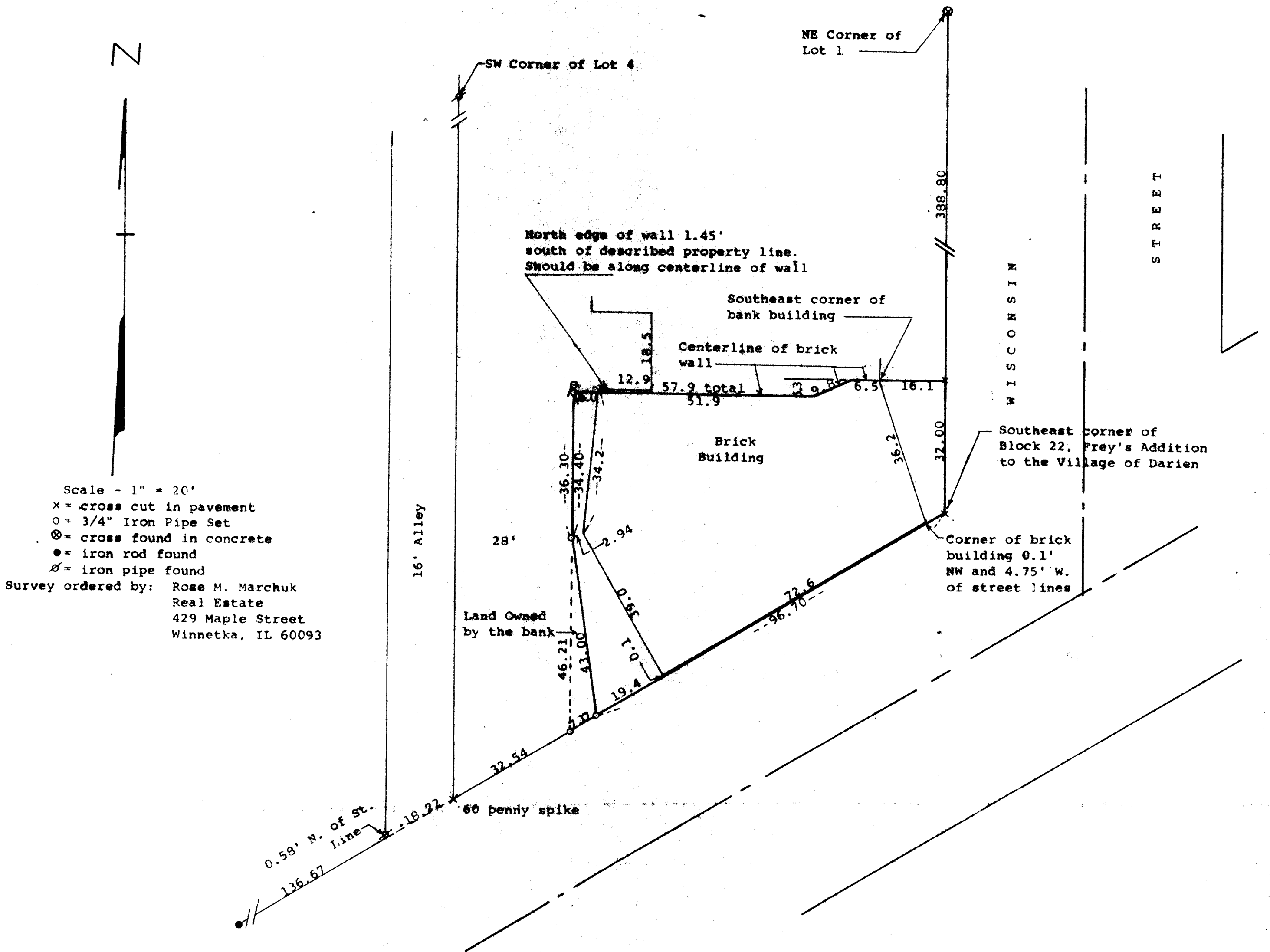

STATE OF WISCONSIN) SS
COUNTY OF WALWORTH)

I, George T. Dunham, Surveyor, certify that I have surveyed the property described as follows:

All of that certain piece or parcel of land lying in and being a part of Lots 19 and 20, of Block 22, in Frey's Addition to the Village of Darien, Walworth County, Wisconsin, according to the recorded plat thereof, described as follows: Beginning at the southeast corner of the said Block 22; thence Southwesterly being along the Southeasterly line of said Block 22, 96.7 feet to an iron stake; thence northwesterly 43 feet to an iron stake that is 28 feet east of the west line of the said Lot 20, thence north on a line that is parallel with and 28 feet east of the west line of the said lot 34.4 feet to a point that is in line with the centerline of the north brick wall of the building on the lot being described; thence easterly being along the centerline of the said wall produced, and the center line of said wall 57.9 feet to an angle in the said wall, thence along the center of a wall that angles to the left 9.8 feet to a second angle that is 5.3 feet north of (measured at right angles to) the center line of the first mentioned wall; thence easterly being along the centerline of a wall and being on a line that is parallel with and 5.3 feet north of the centerline of the first mentioned wall 6.5 feet to the end of the wall, and continuing on the same line 16.1 feet to the east line of the said Block; thence South along the east line of said Block 32 feet to the place of beginning.

and that the plat shown hereon is a correct representation thereof and shows the size and location of the property, its exterior boundaries, the location of all visible structures and dimensions of all principal buildings thereon, boundary fences, apparent easements, roadways and visible encroachments, if any, and that I have surveyed the property hereon described, according to the official records, to the best of my knowledge and belief.

April 24, 1996

Updated and recertified to this
13 day of February, 1998

George T. Dunham
George T. Dunham, Surveyor

