

PREPARED FOR: CINDY CUTTS  
C-21 SKANDIA  
822 E GENEVA  
DELAVER, WI, 53115

# PLAT OF SURVEY

- OF -

J.K. SURVEYING INC.  
N3705 WILLOWBEND LANE  
LAKE GENEVA, WI, 53147  
262-248-3697

A PART OF LOTS 6 AND 7, BLOCK 17 OF STONE AND TOPPING ADDITION TO THE VILLAGE OF DARIEN, BEING A PART OF THE SOUTHEAST 1/4 OF THE NORTHWEST 1/4 AND THE SOUTHWEST 1/4 OF THE NORTHEAST 1/4 OF SECTION 27, IN TOWNSHIP 2 NORTH, RANGE 15 EAST, IN THE VILLAGE OF DARIEN, BOUNDED AND DESCRIBED AS FOLLOWS, TO WIT, BEGINNING AT THE NORTHWEST CORNER OF SAID BLOCK 17; THENCE SOUTHERLY ALONG THE WEST LINE OF SAID BLOCK 17, 165 FEET TO THE SOUTHWEST CORNER OF SAID LOT 7, THENCE EASTERLY ALONG THE SOUTH LINE OF SAID LOT 7, 88.05' THENCE NORTHERLY 165.00 FEET TO A POINT ON THE NORTH LINE OF SAID BLOCK 17, LOCATED 88.00 FEET EASTERLY OF THE PLACE OF BEGINNING; THENCE WESTERLY ALONG THE NORTH LINE OF SAID BLOCK 17, 88.00 FEET TO THE PLACE OF BEGINNING.

*C.L. JEFFERSON STREET*

(66' WIDE ROAD)

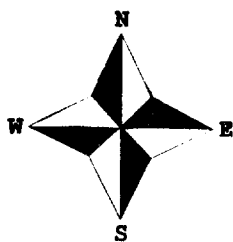
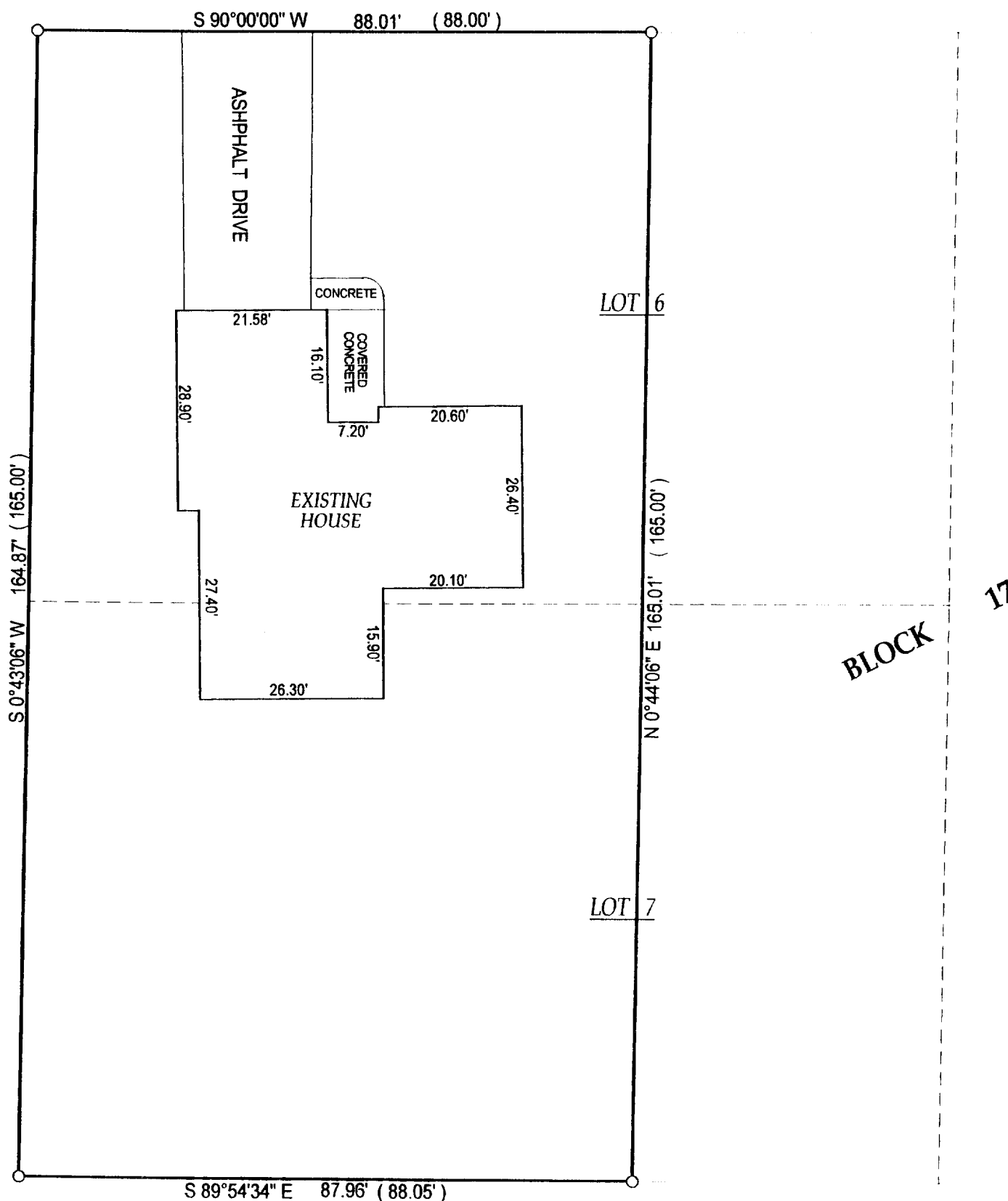

- ( ) = recorded as
- = found iron bar
- = found iron pipe
- = set iron pipe
- = set iron bar

SCALE 1" = 20'

JOB # 03-039

TAX ID # QS&T00030A

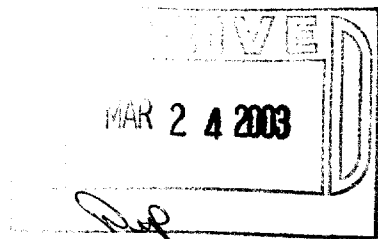

COMPARE LEGAL DESCRIPTION ABOVE AND DRAWING WITH DEED. FOR BUILDING RESTRICTIONS AND EASEMENTS NOT SHOWN, REFER TO DEED, ABSTRACT SOURCES AND LOCAL MUNICIPAL CODES. NOTIFY THE SURVEYOR IMMEDIATELY OF ANY DISCREPANCY.

"I hereby certify that I have surveyed the above described property and that the above map is a true representation thereof and shows the size and location of all visible structures, apparent easements and encroachments if any."

This survey is made for the present owners of the property, and those who purchase, mortgage, or guarantee the title thereto, within one year from the date hereof.

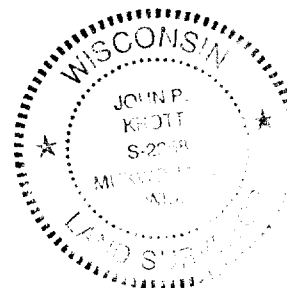

*John P. Krott*  
JOHN KROTT S - 2258  
Wisconsin Registered Land Surveyor  
(original if signed in red)

001-450