

PLAT OF SURVEY OF

LOT 4 OF CERTIFIED SURVEY MAP NO. 1921, DOC. NO. 191820,
RECORDED IN VOL. 9, PG. 131, VILLAGE OF DARIEN,
WALWORTH COUNTY, WISCONSIN.

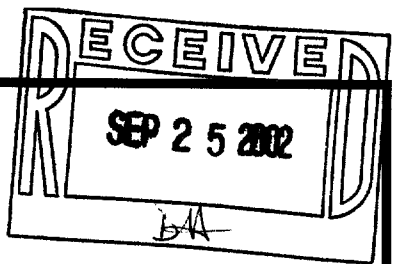

NOTE: MONUMENTATION REQUIREMENTS AS SET FORTH
IN CHAPTER A-E 7.01 OF THE WISCONSIN ADMINISTRATIVE CODE
FOR THE MINIMUM STANDARDS FOR PROPERTY SURVEYS HAVE
BEEN WAIVED BY BANK ONE WISCONSIN. A SIGNED
WAIVER DOCUMENT IS ON FILE IN THE OFFICES OF R. H.
BATTERMAN & CO., INC.

LOT 2

C.S.M. NO. 1921, DOC. NO. 191820,
VOL. 9, PG. 131

WEST WALL STREET

BADGER PARKWAY

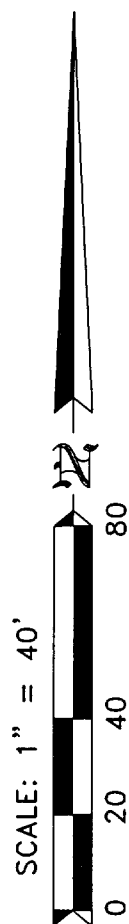
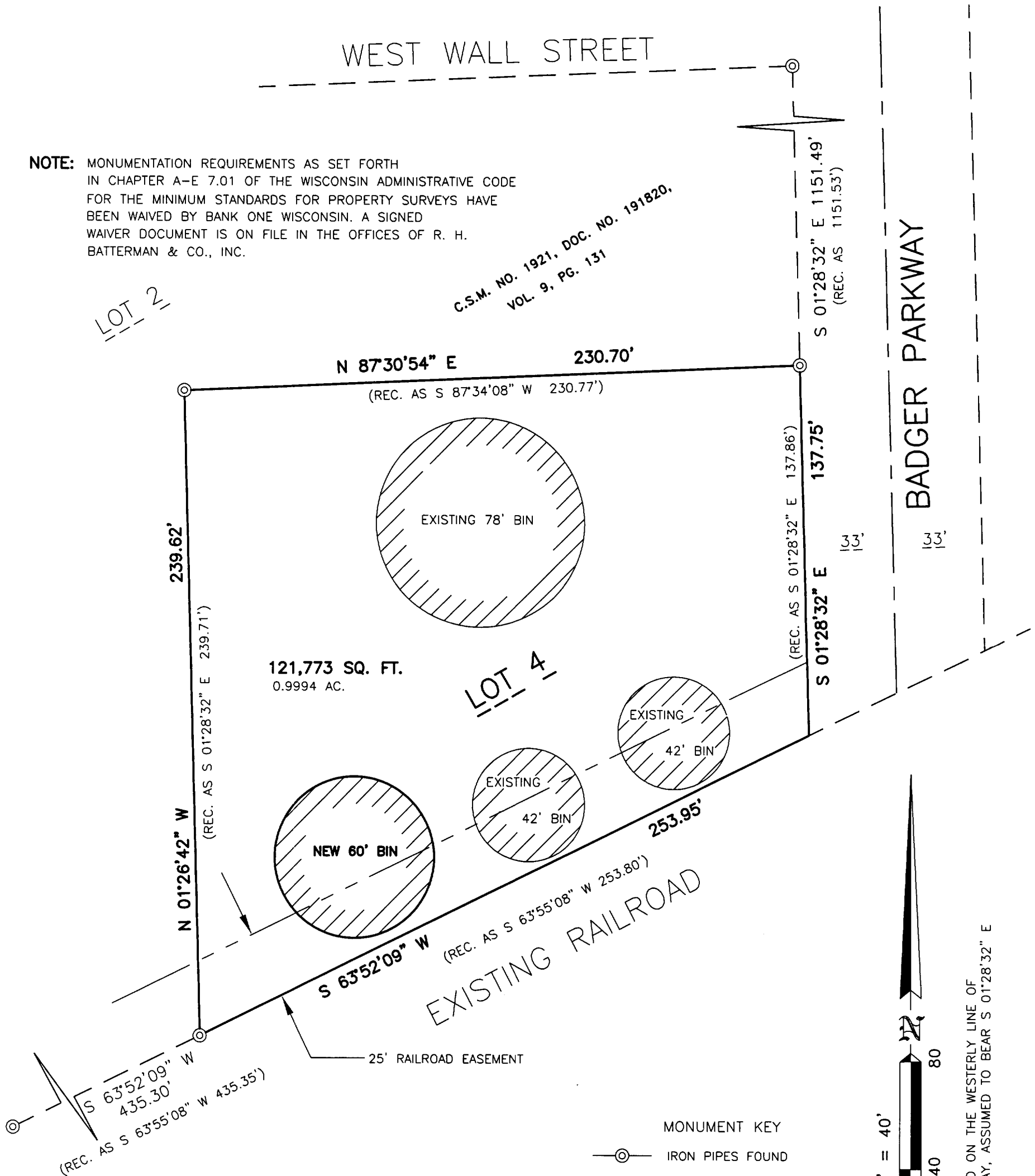

BEARINGS BASED ON THE WESTERLY LINE OF
BADGER PARKWAY, ASSUMED TO BEAR S 01°28'32" E

State of Wisconsin } ss
County of Rock

I hereby certify that I have supervised the survey of the property described above and that the plat
hereon drawn correctly represents said survey and its location.
Given under my hand and seal this 18th day of September 2002, A.D. at Beloit, Wisconsin.

ORDER NO. 27254

FOR THE EXCLUSIVE USE OF:
BANK ONE (BADGER GRAIN)

SCALE: 1" = 40 FEET
BOOK 449 PAGE 50
DATE: SEPTEMBER 18, 2002
J:\27201-27250\27254\27254.DWG



R.H. BATTERMAN & CO. INC.
LAND SURVEYORS - ENGINEERS - PLANNERS
2857 BARTELLS DRIVE
BELOIT, WISCONSIN 53511
(608) 365-4464 FAX 365-1850
E-MAIL: SURVEYOR@INWAVE.COM

QA1921-4

001-441