

# PLAT OF SURVEY

LOT 37, OAK RIDGE SUBDIVISION, located in the Southeast ¼ of the Southeast ¼ of Section 27, Town 2 North, Village of Darien, Walworth County, Wisconsin.

Surveyed for: Bielinski Bros. Builders/ Kristina Klewin

Suggested yard grade: to be determined by owner or others

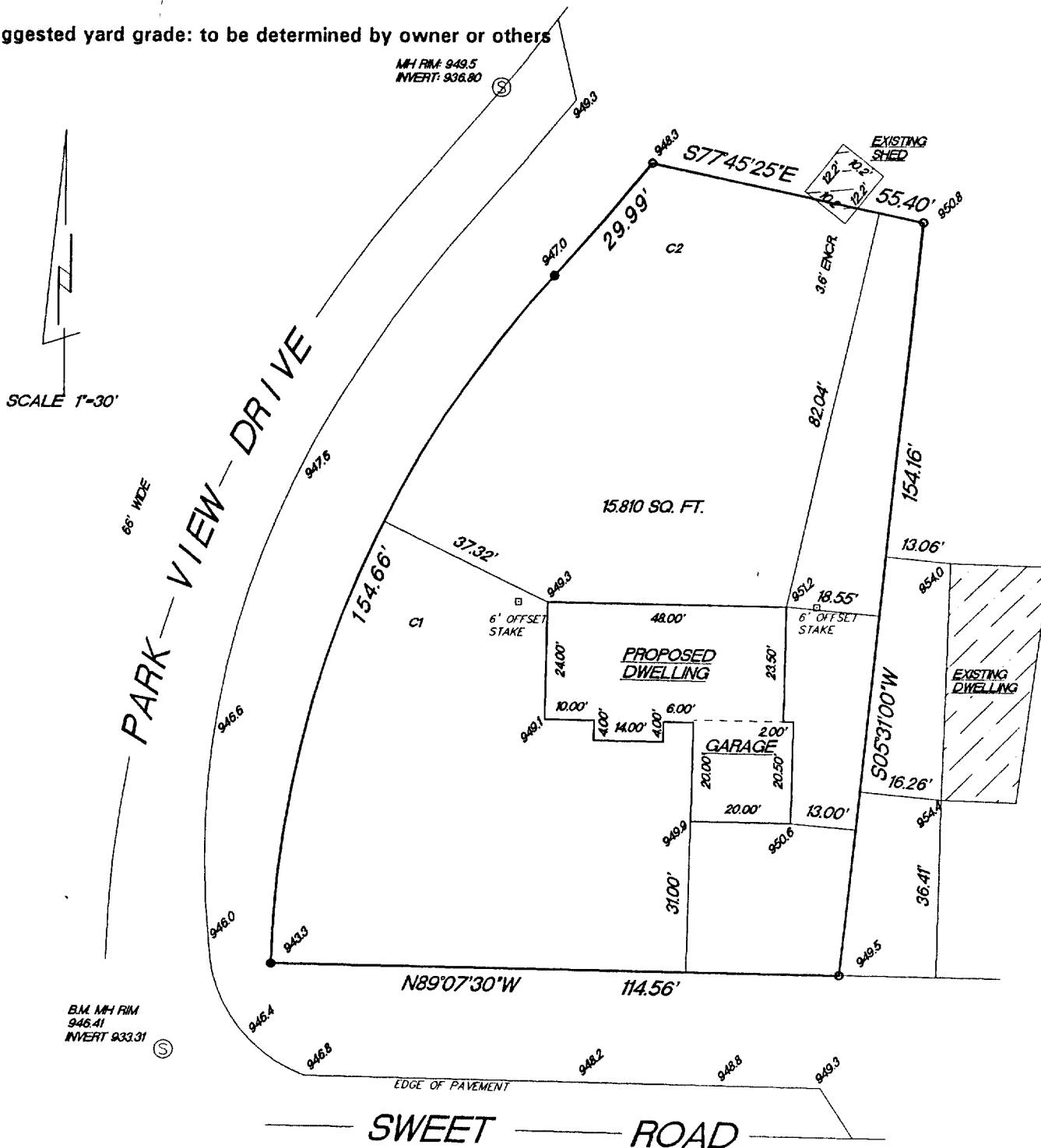

- FOUND 1 1/4" REBAR
- FOUND 3/4" REBAR
- 946.8 EXISTING SPOT ELEVATIONS

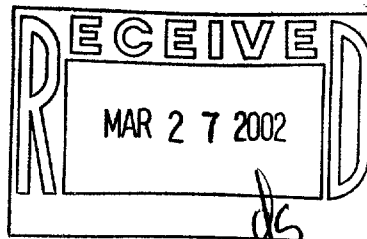

CURVE	RADIUS	LENGTH	CHORD	BEARING	DELTA
C1	214.00'	154.66'	151.32'	N27°34'58.5"E	47°24'29"
C2	546.00'	29.99'	29.99'	N40°42'48"E	03°08'50"

"I hereby certify that I have surveyed the above described property and that the above map is a true representation thereof and shows the size and location of the property, its exterior boundaries, the location of all visible structures and dimension of all principal buildings thereon, boundary fences, apparent easements, roadways and encroachments if any."

"This survey is made for the use of the present owners of the property, and also those who purchase, mortgage or guarantee the title thereto within one year from date hereof."

KETTLE MORaine SURVEYING  
W356 S9050 Godfrey Lane  
Eagle Wisconsin 53119  
P.O. Box 357  
(262) 594-3484

Terrance E. Pisarek R.L.S.

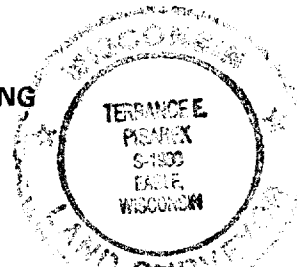

THIS IS NOT AN ORIGINAL SURVEY UNLESS THE SEAL IS RED.

1/30/02

DATE

TEP/DW

FIELD WORK BY

TEP

DRAWN BY

02008

JOB NUMBER

# PLAT OF SURVEY

LOT 37, OAK RIDGE SUBDIVISION, located in the Southeast ¼ of the Southeast ¼ of Section 27, Town 2 North, Range 15 East, Village of Darien, Walworth County, Wisconsin.

Surveyed for: Bielinski Bros. Builders/ Kristina Klewin

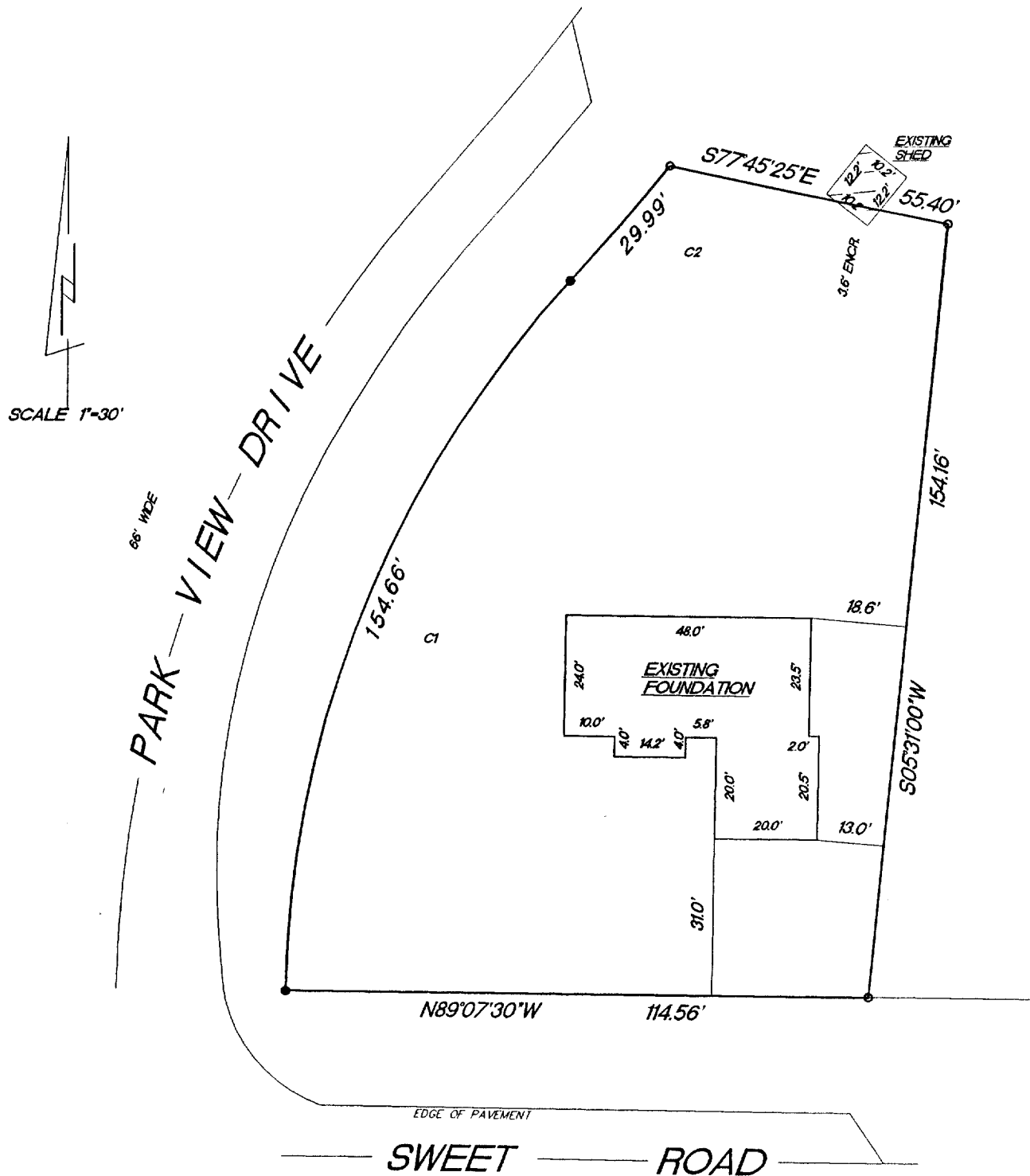

- FOUND 1 1/4" REBAR
- FOUND 3/4" REBAR

66' WIDE

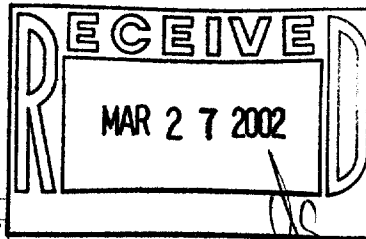

CURVE	RADIUS	LENGTH	CHORD	BEARING	DELTA
C1	214.00'	154.66'	151.32'	N2°34'58.5"E	4°24'29"
C2	546.00'	29.99'	29.99'	N40°42'48"E	03°08'50"

"I hereby certify that I have surveyed the above described property and that the above map is a true representation thereof and shows the size and location of the property, its exterior boundaries, the location of all visible structures and dimension of all principal buildings thereon, boundary fences, apparent easements, roadways and encroachments if any."

"This survey is made for the use of the present owners of the property, and also those who purchase, mortgage or guarantee the title thereto within one year from date hereof."

KETTLE MORaine SURVEYING  
W356 S9050 Godfrey Lane  
Eagle Wisconsin 53119  
P.O. Box 357  
(262) 594-3484  
Terrance E. Pisarek R.L.S.

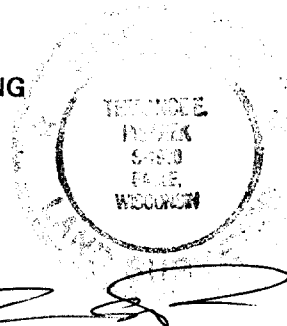

THIS IS NOT AN ORIGINAL SURVEY UNLESS THE SEAL IS RED.

REV. 3/8/02  
1/30/02

DATE

TEP/DW

FIELD WORK BY

TEP

DRAWN BY

02008

JOB NUMBER

QOR-37- 001-432