

ABELL
SURVEYING & MAPPING

1140 SEQUOIA STREET • DELAVAN, WISCONSIN 53115
262-728-6737

NORTHEAST CORNER OUTLOT 3 →

PLAT OF SURVEY OF

LOT 72, OAK RIDGE SUBDIVISION ADDITION NO. 1,
LOCATED IN THE SOUTHWEST 1/4 OF SECTION 26,
T2N.15E, VILLAGE OF DARIEN, WALWORTH COUNTY,
WISCONSIN.

OUTLOT 3

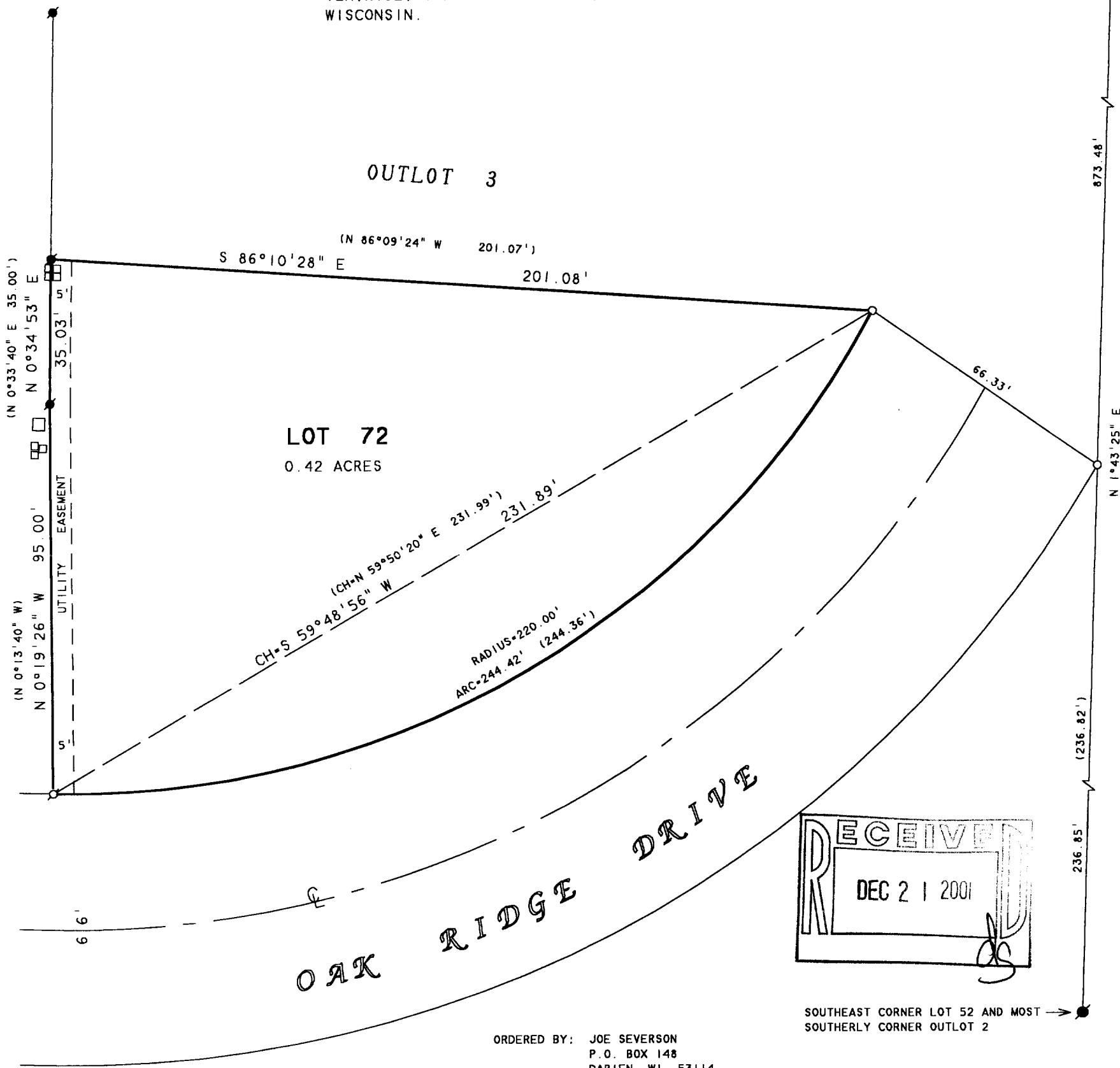

ORDERED BY: JOE SEVERSON
P.O. BOX 148
DARIEN, WI 53114

NOTE: BEARINGS ARE REFERENCED TO THE
RECORDED SUBDIVISION PLAT.

N



SCALE 1"=30'

LEGEND

- - IRON ROD FOUND
- - IRON PIPE FOUND
- - IRON BAR FOUND
- - IRON PIPE SET
- - UTILITY PEDS
- () - RECORDED AS

I HEREBY CERTIFY THAT I HAVE SURVEYED THE ABOVE DESCRIBED PROPERTY AND THAT THE ABOVE MAP IS A TRUE REPRESENTATION THEREOF AND SHOWS THE SIZE AND LOCATION OF THE PROPERTY, ITS EXTERIOR BOUNDARIES, THE LOCATION OF ALL VISIBLE STRUCTURES AND DIMENSIONS OF ALL PRINCIPAL BUILDINGS THEREON, BOUNDARY FENCES, APPARENT EASEMENTS, ROADWAYS AND VISIBLE ENCROACHMENTS, IF ANY, TO THE BEST OF MY KNOWLEDGE AND BELIEF.

THIS SURVEY IS MADE FOR THE USE OF THE PRESENT OWNERS OF THE PROPERTY, AND ALSO THOSE WHO PURCHASE, MORTGAGE, OR GUARANTEE THE TITLE THERETO WITHIN ONE (1) YEAR FROM DATE HEREON.

David F. Abell
DAVID F. ABELL
WISCONSIN REGISTERED LAND SURVEYOR, S-1596

November 8, 2001

DATE: NOVEMBER 8, 2001 JOB NUMBER - 01160
NOTE: THIS IS NOT A CERTIFIED COPY UNLESS SEALED.

QOR1-281

001-428