

PLAT OF SURVEY

OF

Lot 9, Block 10 of the original plat of the VILLAGE OF DARIEN, being located in
Section 27, Township 2 North, Range 15 East of the Principal Meridian, Village of
Darien, Walworth County, Wisconsin

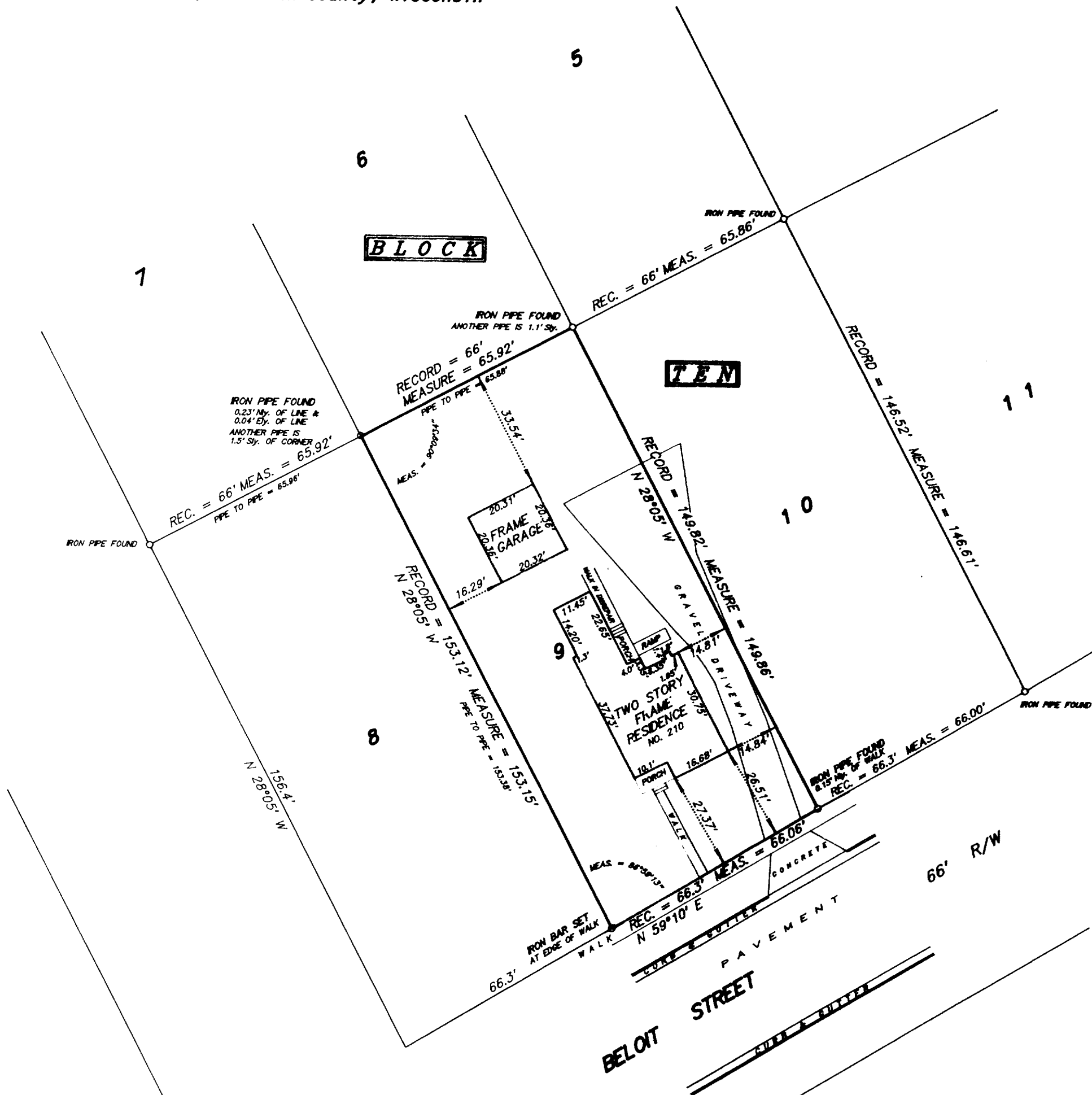

RECEIVED
DEC 13 2000
[Signature]



SCALE 1 inch = 30 feet

ORDERED BY T. Olson

JOB NO. 00195

I hereby certify that I have surveyed the above described property and the above plat is a true representation thereof and shows the size and location of the property, its exterior boundaries, the location and dimensions of all visible structures thereon, boundary fences, apparent easements and roadways and visible encroachments, if any.

This survey is made for the exclusive use of the present owners of the property, and also those who purchase, mortgage, or guarantee the title thereto within one year from the date hereof.

Dated at Bassett, Wisconsin this _____ day of _____ 2000.

Mark A. Bolender
Wisconsin Registered Land Surveyor S - 1784

POP 52
001-421