

GEORGE T. DUNHAM
 SURVEYING & SUBDIVIDING
 DELAVAN, WISCONSIN

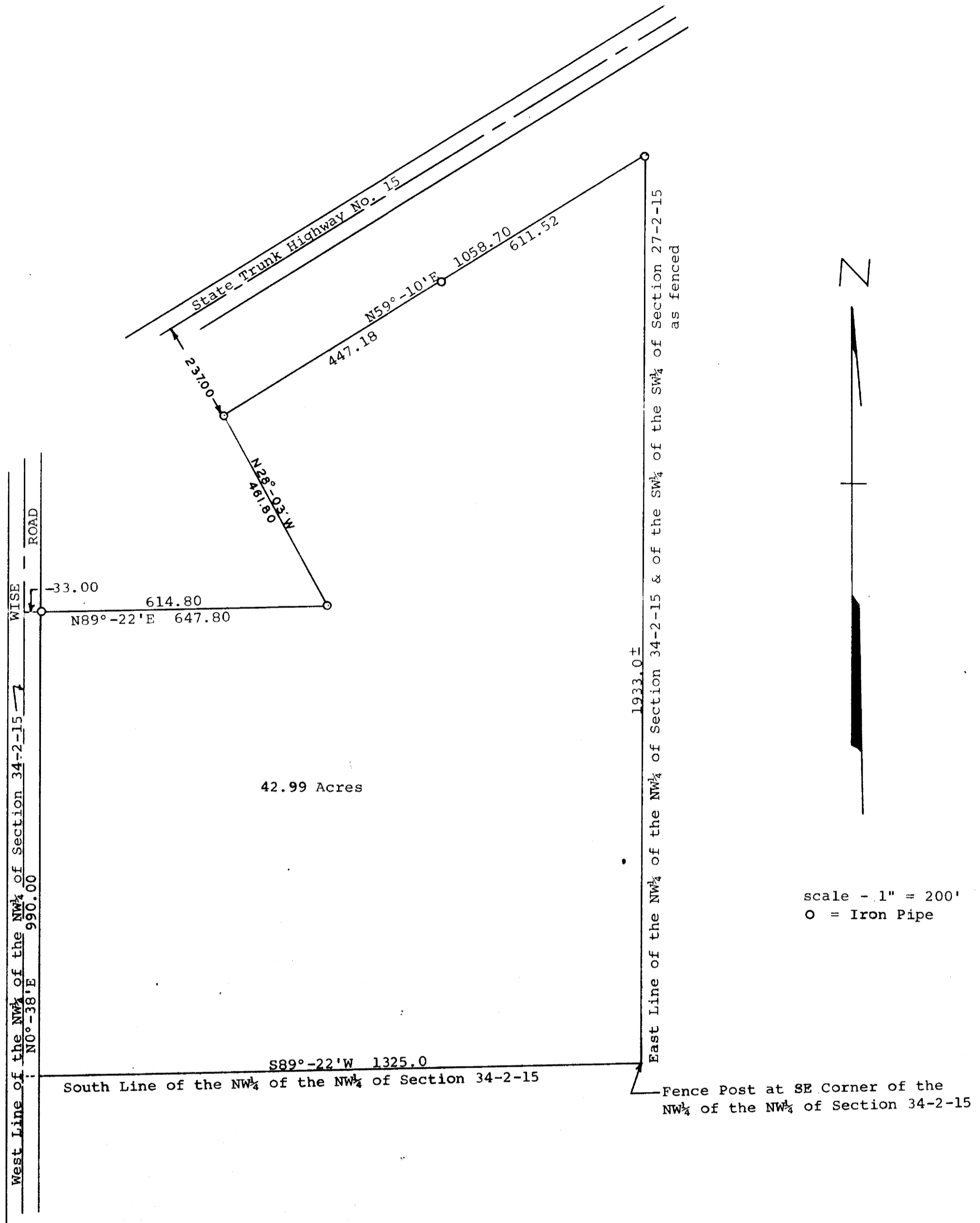

Plat of survey of a parcel of land located in the NW $\frac{1}{4}$ of the NW $\frac{1}{4}$ of Section 34 and in the SW $\frac{1}{4}$ of the SW $\frac{1}{4}$ of Section 27 all in T2 N, R 15 E, and part in the Village of Darien, Walworth County, Wisconsin.
 March 10, 1970

George T. Dunham
 George T. Dunham, Surveyor