

ABELL  
SURVEYING & MAPPING  
1140 SEQUOIA STREET • DELAVAN, WISCONSIN 53115  
262-728-6737

PLAT OF SURVEY OF

LOT 40, OAK RIDGE SUBDIVISION, LOCATED  
IN THE VILLAGE OF DARIEN, WALWORTH  
COUNTY, WISCONSIN.

ORDERED BY: TERRY LOEBS  
1023 N. CHURCH ST.  
ELKHORN, WI 53121

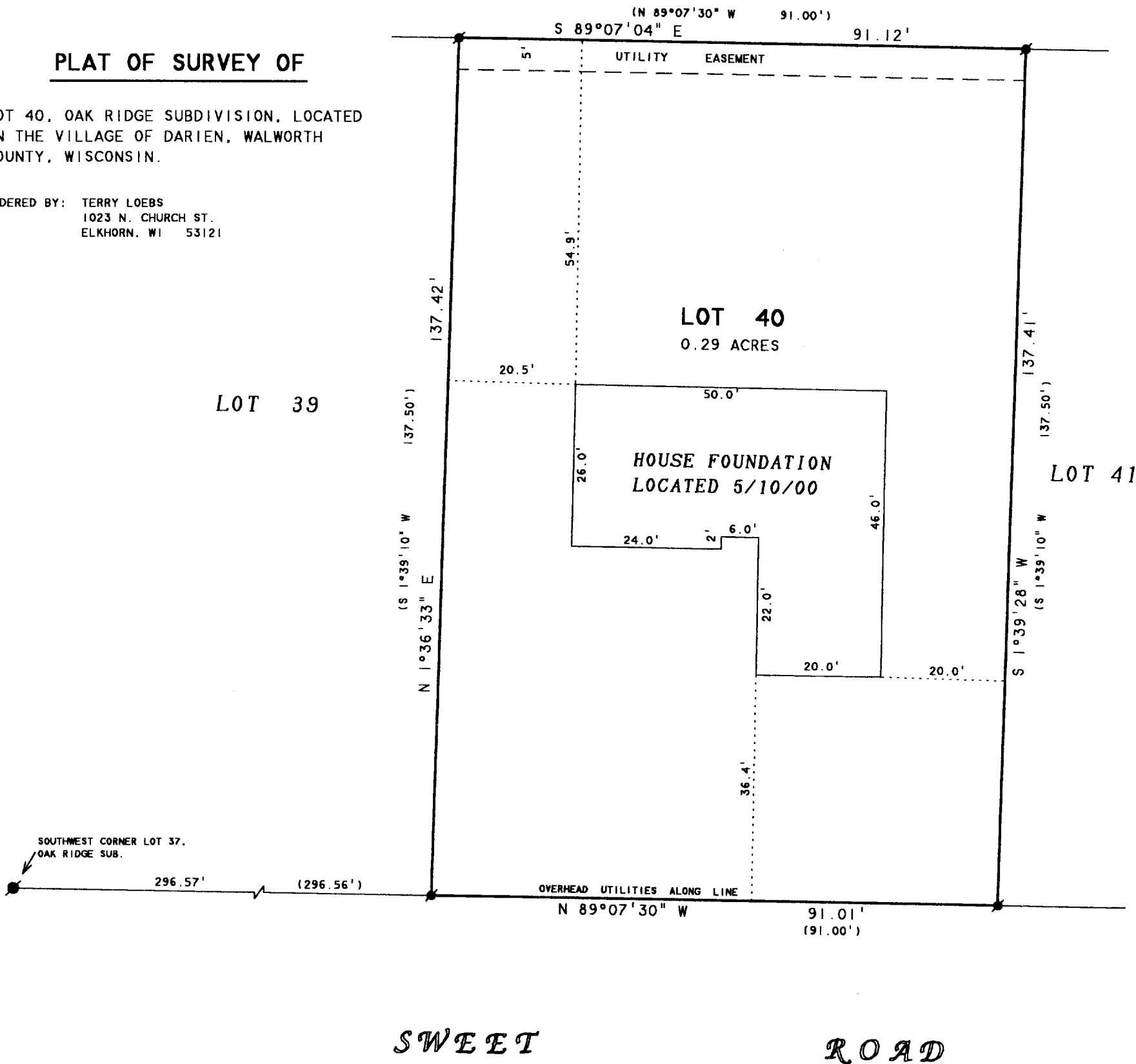

N



SCALE 1" = 20'

LEGEND

- - IRON ROD FOUND
- - IRON BAR FOUND
- ( ) - RECORDED AS

I HEREBY CERTIFY THAT I HAVE SURVEYED THE ABOVE DESCRIBED PROPERTY AND THAT THE ABOVE MAP IS A TRUE REPRESENTATION THEREOF AND SHOWS THE SIZE AND LOCATION OF THE PROPERTY, ITS EXTERIOR BOUNDARIES, THE LOCATION OF ALL VISIBLE STRUCTURES AND DIMENSIONS OF ALL PRINCIPAL BUILDINGS THEREON, BOUNDARY FENCES, APPARENT EASEMENTS, ROADWAYS AND VISIBLE ENCROACHMENTS, IF ANY, TO THE BEST OF MY KNOWLEDGE AND BELIEF.

THIS SURVEY IS MADE FOR THE USE OF THE PRESENT OWNERS OF THE PROPERTY, AND ALSO THOSE WHO PURCHASE, MORTGAGE, OR GUARANTEE THE TITLE THERETO WITHIN ONE (1) YEAR FROM DATE HEREON.

David F. Abell

DAVID F. ABELL  
WISCONSIN REGISTERED LAND SURVEYOR, S-1596

REVISED DATE: MAY 11, 2000  
REVISED TO SHOW FOUNDATION LOCATION

March 20, 2000

DATE: JOB NUMBER - 00026A  
NOTE: THIS IS NOT A CERTIFIED COPY UNLESS SEALED.

001-417  
QOR-40