

PLAT OF SURVEY

- OF -

LOT 3 OLESTON'S SUBDIVISION AS RECORDED IN VOLUME 15 OF PLATS ON PAGE 19 AS DOCUMENT AS DOCUMENT NO. 572817, SAID LAND BEING IN THE VILLAGE OF DARIEN, COUNTY OF WALWORTH AND STATE OF WISCONSIN.

J.K. SURVEYING
JEFFREY L. KIMPS R.L.S.
7561 336TH AVE
BURLINGTON WI. 53105
414-537-4274

PREPARED FOR CINDY CUTTS
CENTRY 21 SKANDIA REALTY
DELEVAN WI.

PROPERTY ADDRESS
109 S. DONNA AVE
DARIEN WI.

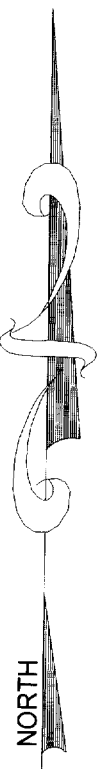
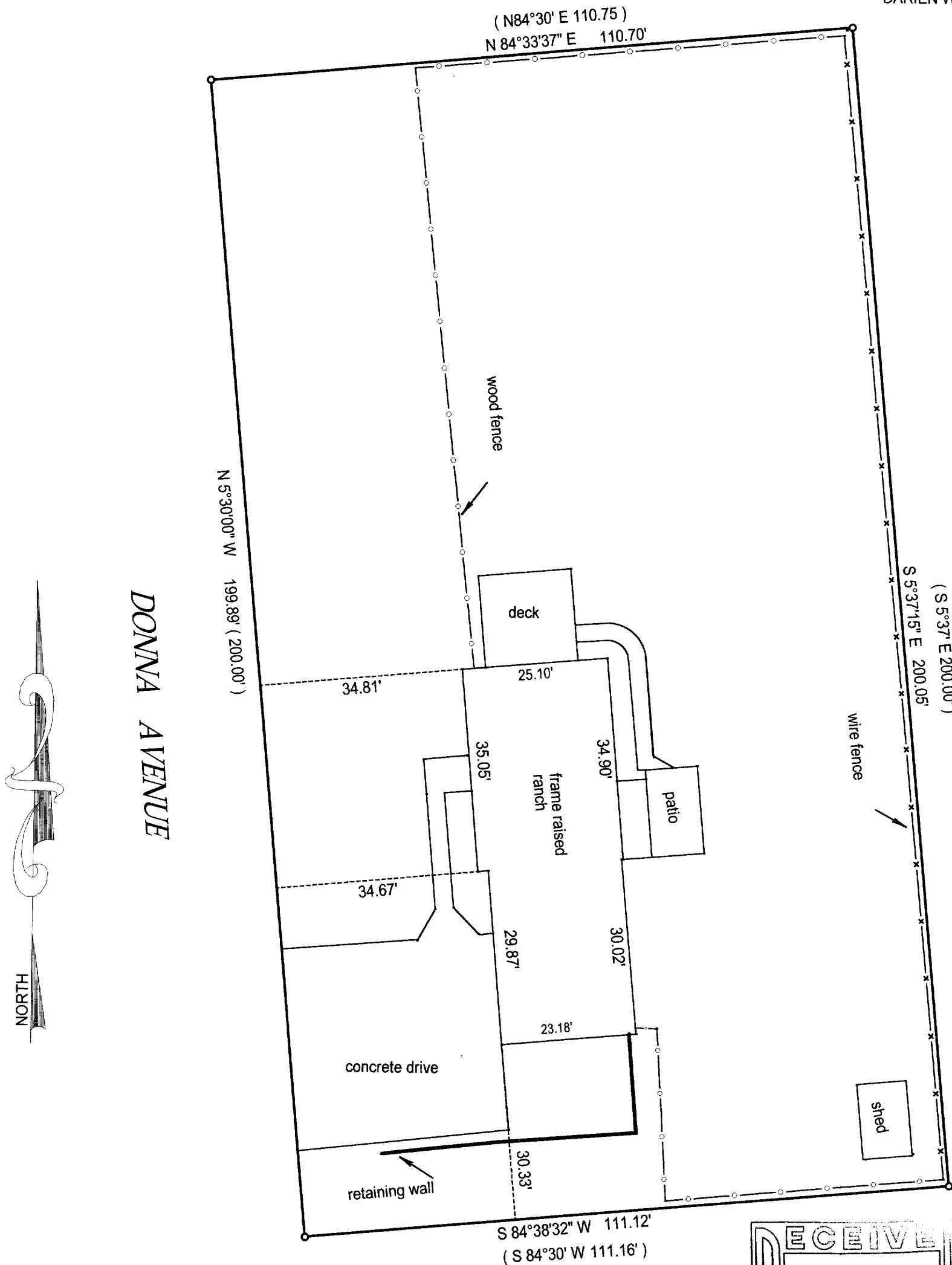

○ = found iron pipe

● = set iron pipe

SCALE 1" = 20'

JOB # 00-130

TAX ID # QO00003

COMPARE LEGAL DESCRIPTION ABOVE AND DRAWING WITH DEED. FOR BUILDING RESTRICTIONS AND EASEMENTS NOT SHOWN, REFER TO DEED, ABSTRACT SOURCES AND LOCAL MUNICIPAL CODES. NOTIFY THE SURVEYOR IMMEDIATELY OF ANY DISCREPANCY.

"I hereby certify that I have surveyed the above described property and that the above map is a true representation thereof and shows the size and location of all visible structures, apparent easements and encroachments if any."

This survey is made for the present owners of the property, and those who purchase, mortgage, or guarantee the title thereto, within one year from the date hereof.

DATED THIS 7 TH, DAY OF MARCH 20 00 .

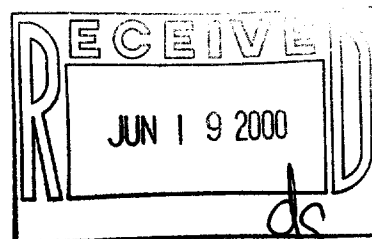

JEFFREY L KIMPS S2436

(original if signed in red)

QO-3

001-412