

# PLAT OF SURVEY

OF

THE EAST 50 FEET OF LOT 14, THE EAST 50 FEET OF LOT 15 AND THE WEST 33 FEET OF LOT 13 IN BLOCK 16 OF THE STONE AND TOPPINGS ADDITION TO THE VILLAGE OF DARIEN, WALWORTH COUNTY, WISCONSIN.

J.K. SURVEYING  
JEFFREY L. KIMPS R.L.S.

7561 336TH AVE.  
BURLINGTON WI 53105  
414-537-4274

property address  
138 w. Jefferson  
Darien Wi.

PREPARED FOR CINDT CUTTS  
CENTRY 21 SKANDIA REALTY

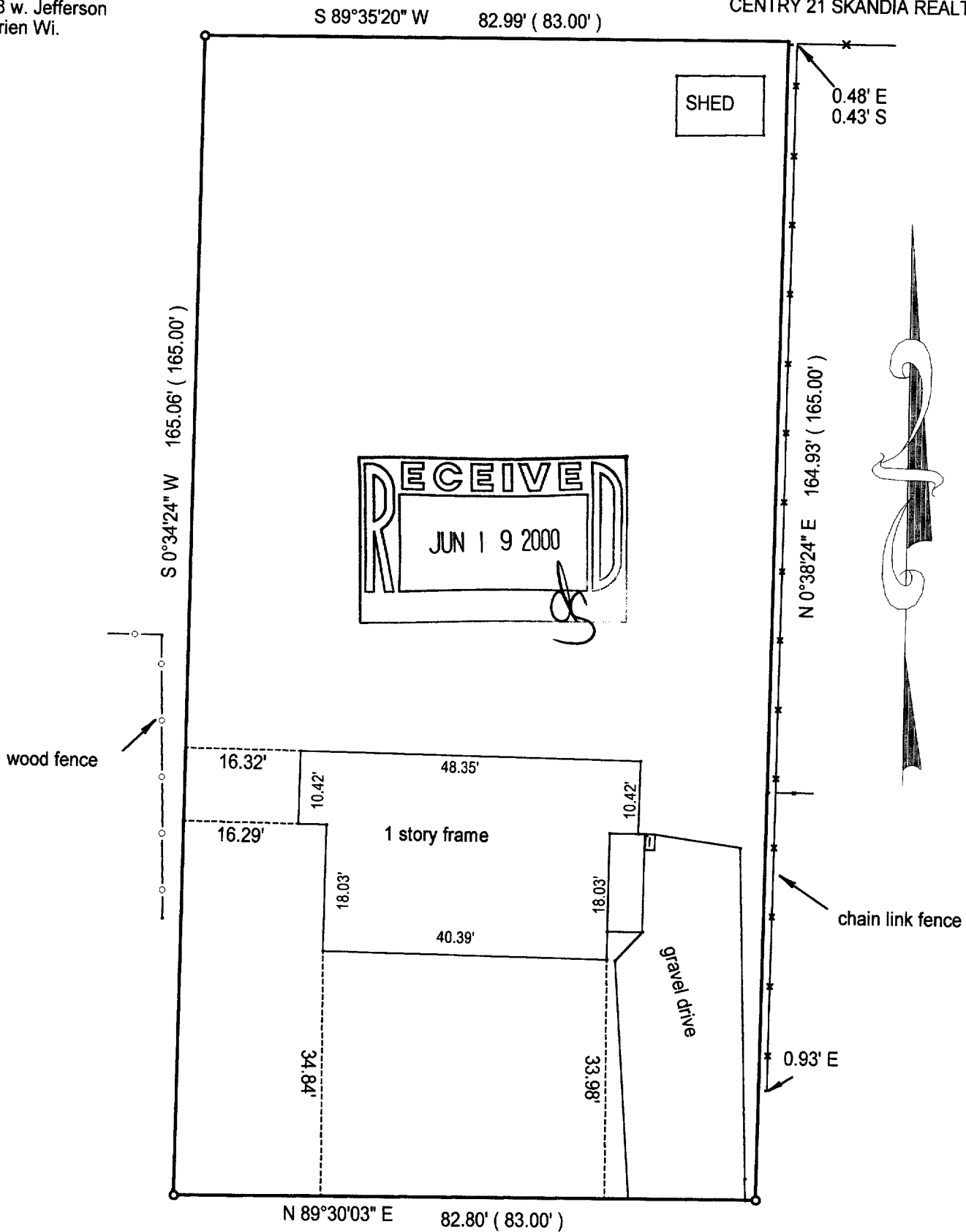

○ = 1" iron pipe  
found

● = 1' iron pipe  
set

JOB# 00-147

SCALE: 1"=20'

TAX KEY #

QSET 00023E

COMPARE LEGAL DESCRIPTION ABOVE AND DRAWING WITH DEED. FOR BUILDING RESTRICTIONS AND EASEMENTS NOT SHOWN, REFER TO DEED, ABSTRACT SOURCES AND LOCAL MUNICIPAL CODES. NOTIFY THE SURVEYOR IMMEDIATELY OF ANY DISCREPANCY.

"I hereby certify that I have surveyed the above described property and that the above map is a true representation thereof and shows the size and location of all visible structures, apparent easements and encroachments if any."

This survey is made for the present owners of the property, and those who purchase, mortgage, or guarantee the title thereto, within one year from the date hereof.

DATED THIS 27 TH DAY OF MARCH 20 00

*Jeffrey L. Kimps*  
JEFFREY L. KIMPS S 2436-008

QSET-23E

001-411